'61 ARCADIAN

Homecoming Nov.12

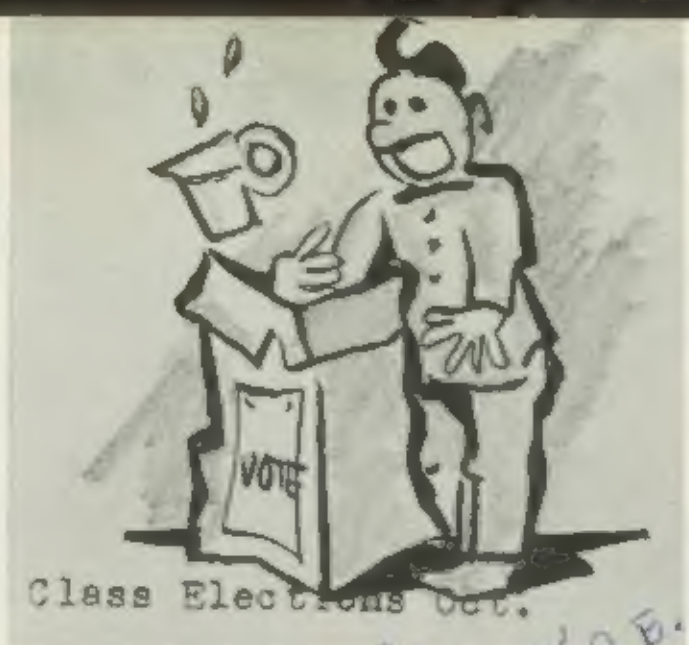

Class Elections Oct.

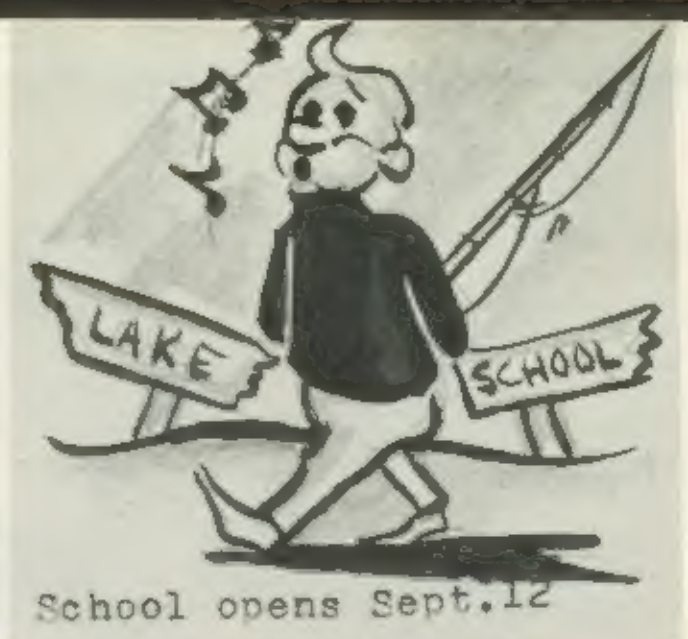

School opens Sept.12

Thanksgiving Nov.23 & 24

Hi there Nancy - Poo - (as Pat always says) Well, we have really had a panic this year in English, P.E. and School in general. Well, I hope to see ya next year, and good luck with lick. Love Janet

Nancy - Lets be friends for the rest of us. Best wishes in your future year - Lets be best always. Marie Stample

Sen

Nancy, To a real swell girl. I had fun in your in English. Hope to see you next year. Lots of luck

Girls' League Dec.10

Cale

Nancy it's been fun having you in front of me, but sent was one complication the teacher was in on it. I didn't know you was adding. We was hoping we could get together again. Nancy young

Christmas Vacation Dec.

Sr.Portraits Jan.10-13

Progress Report

Like Bye Cool Seniors

All Night Par[illegible] 19

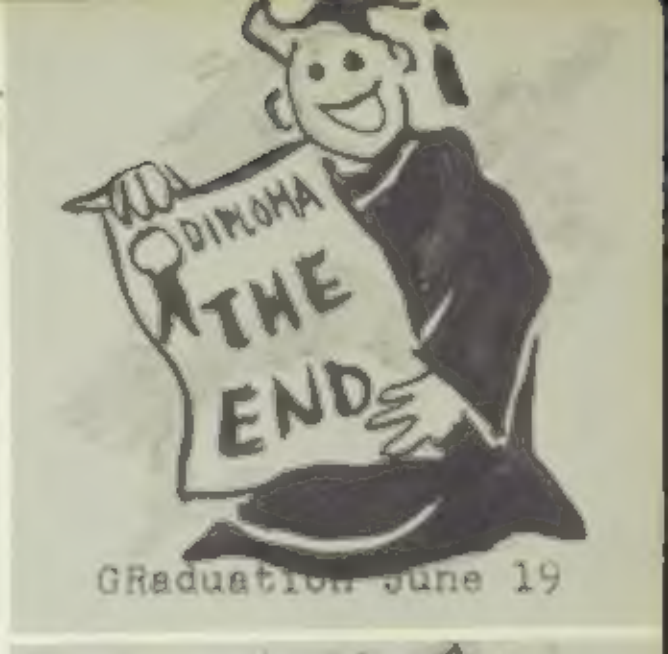

GRaduation June 19

Nancy,
One year down
and three to go
Good luck at Arcadia
John Russell

Nancy
It's been a lot of
fun knowing you this
year. Have fun this summer
and lots of luck next year
Love Gail

JR. SR. PROM MAY 20

Nancy - it was
nice knowing you
Good luck next year
and the rest of High
Reg Zemmel

OR

John Rieck

ndar

Art Work and Cover
Design by Raul Rodriquez

Hi Nancy,
It's been
a lot of fun with
you this year. I hope
I have some classes
with you next
year. Love and Luck always,
Carolyn
Roberts

Nancy
It's been real
nice knowing you
this year. Lots of luck with
Dick
Love Ya,
Sally

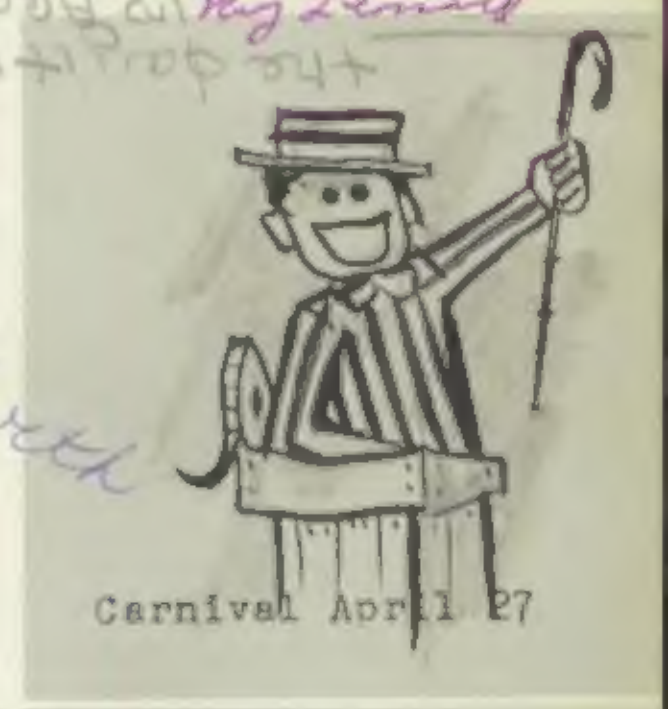

Carnival April 27

Nancy Cooper

Lincoln & Washington
Birthday

Sadie Hawkins March 3

Spring Vacation March

Have a real neat time this summer + next year.
Cliff Leinther

Nancy
So nice
been partner
of Dots what is
called. Stay
with Dick and
you and he make a swell
couple. Love ya
My sister

Nancy,
Thanks, said
the chairs, said
the chairs. Have
this chairs. Have
the cutest Dan
on chairs
Pages to
the summer.
Love and
Sharon

Nancy
It has been nice knowing you
this year. I hope you may
always know happiness.
Best wishes always,
Syd Marriott

Nancy
Thanks for
the good
time
Love
Carolyn

Nancy
Have a
Merry
Christmas
Love
Jane

Nancy
Have a
Merry
Christmas
Love
Jane

Nancy
Have a
Merry
Christmas
Love
Jane

ARCADIAN '61

PUBLISHED BY

ARCADIA HIGH SCHOOL

180 CAMPUS DRIVE

ARCADIA, CALIFORNIA

VOLUME X

BARBARA CAMPBELL, EDITOR,

MRS. HAZEL REEGLER, SPONSOR.

To a real nice girl with a "wonderful" personality, Lots of luck Dick

Thanks for the Pencil John Regier

To the best of

Its been fun having you in my algebra class this year. Hope you have fun with Dick this summer & stay as sweet as you are. Hope to see you next year. Love n' luck, Christine Peterson

Nancy - good luck always in high school. Its been fun in Latin I. HATH

Nancy, It's been lots of fun this year with you. Lots of luck this summer and in the coming year. Sure "Red" shaw

Dan Wallace

Eugene The Great

Nancy, To a real nice girl who I'm glad I've known. Good luck Andrea Smith

Nancy, Have fun surfing with Dick this summer. Lots of luck in future years at Arcadia. Walters

TABLE OF CONTENTS

ADMINISTRATION 8

GOVERNMENT 36

ACTIVITIES 48

SPORTS 74

ORGANIZATIONS 116

SENIORS 154

UNDERCLASSMEN 198

ADVERTISING 236

DEDICATION

FINALE OF AN ERA—the closing year of Arcadia High School as a four-year secondary school—this 1960-61 school year has marked another milestone in the school's history.

In one short decade, Arcadia has rounded out a full cycle of development. With the beginning of construction of a new campus in 1951, the completion of the second half of the buildings in 1953, the graduation of the first senior class in 1955, and now, the final year as a four-year high school—**these milestones** have been achieved in ten short and eventful years.

Positively identified with the development of the high school during its formative decade has been former **Principal, Elbert E. Souders.** His leadership during the latter half of this period has resulted in an excellent academic program which is one of the most outstanding in Southern California.

Arcadia had emerged, as Mr. Souders was elevated to the post of Assistant Superintendent in July, 1960, as an academically-centered school which is staffed by an outstanding faculty. It not only emphasizes college preparation but also provides sound programs for students who will terminate their formal education upon graduation from high school.

It is to this year of 1960-61, which rounds out a **DECADE OF PROGRESS,** and to former Principal **ELBERT E. SOUDERS,** that **the 1961 ARCADIAN IS PROUDLY DEDICATED.**

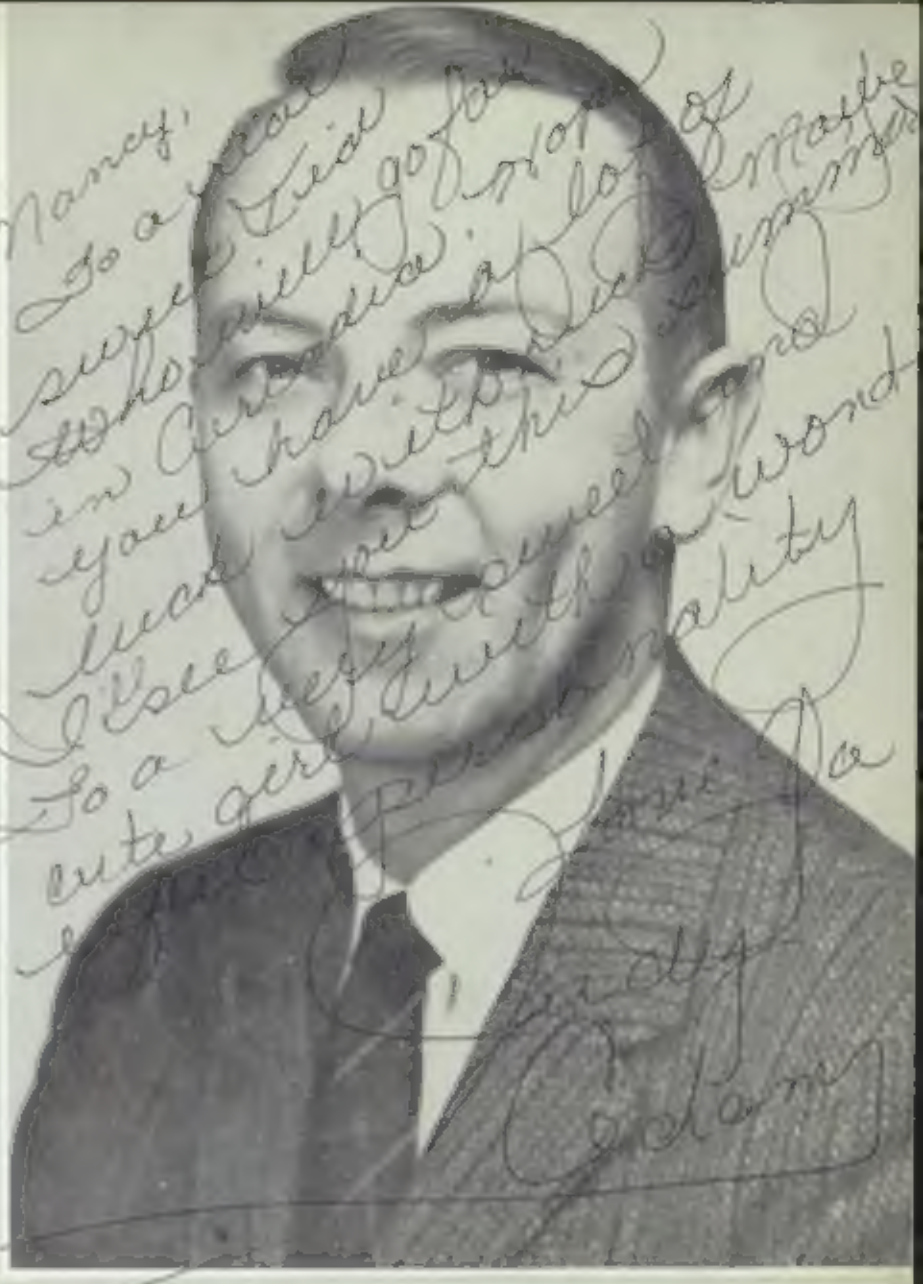

Assistant Superintendent
ELBERT E. SOUDERS

It is with pleasure that I join in dedicating this Annual to Elbert E. Souders for his outstanding leadership and service since 1955 to Arcadia High School.

Myron Greene

Myron Greene

Nanci
You are really fun and don't change a bit. We have had fun and we will in the future. Keep smart and we'll get along better.
Love
Sue Pinkhurst

Nanci,
you're a
real kid and
its a blast to
be around you.
Hope we can become
better friends in the
coming years.
Love ya,
Pam

Nanci,
Its been fun in
General Business this year (ha!)
Hope to see you next
year.
Lots of Luck
Pat Vanden Velden

AN ERA ENDS - ARCADIA HIGH SCHOOL COMPLETE

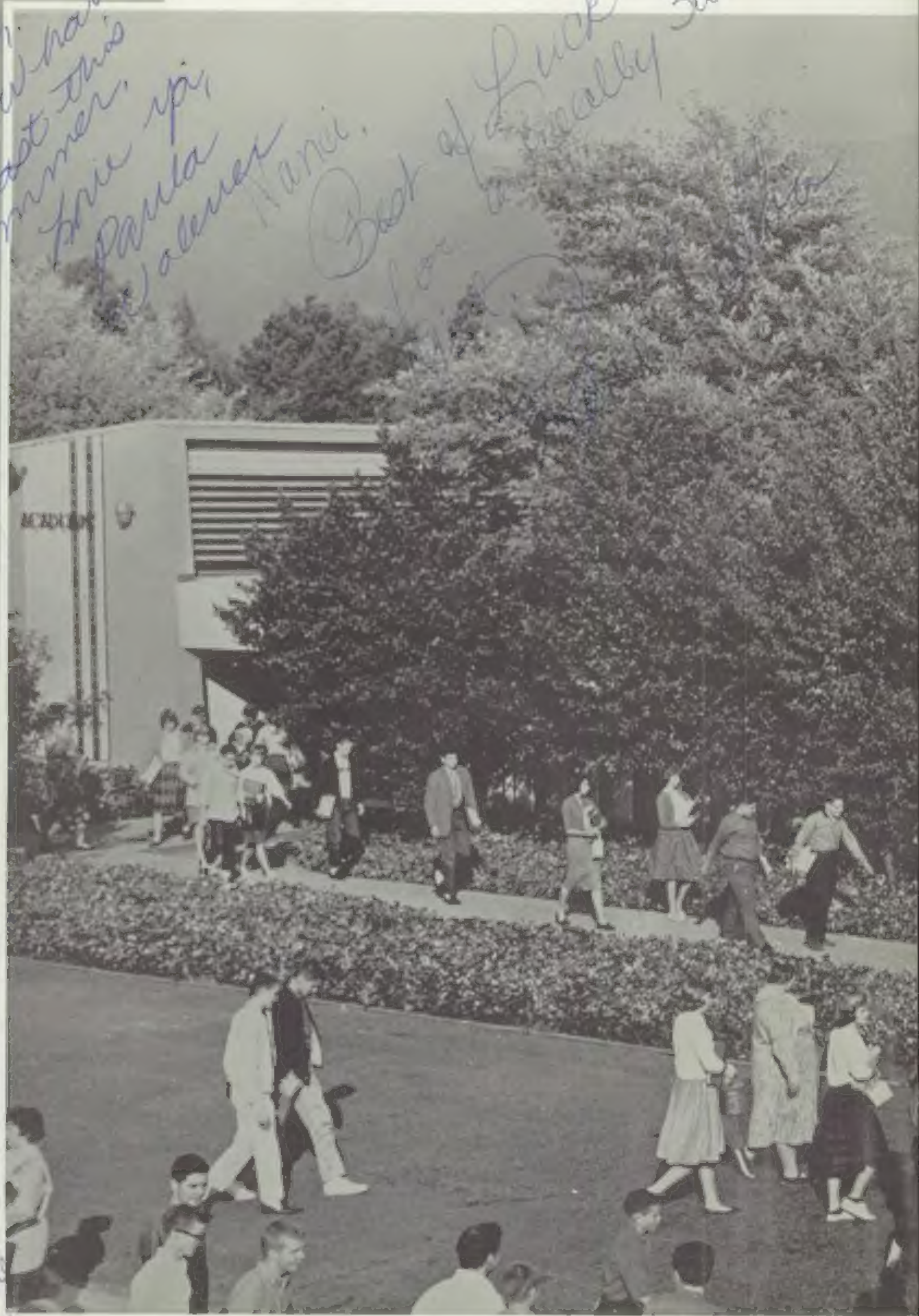

Nanci — To a real cute girl, hope you get in your fav. Gym class. Have fun this summer. Good luck. Sue Kringle

Nanci — To a real nice girl, hope you have a least this summer. Have up, Paula Valenzuela

Nanci, Best of Luck for a really swell summer. Troop Sempoo

Nanci, To the cutest girl in the lot. Have a panic this summer and stay the same. Good luck. Sue Kringle

Students hurry along walkways at the west end of the campus as they classes in the tents, the Music Building, the Academic and Commercial Buil

TS EXISTANCE AS A FOUR-YEAR SCHOOL.

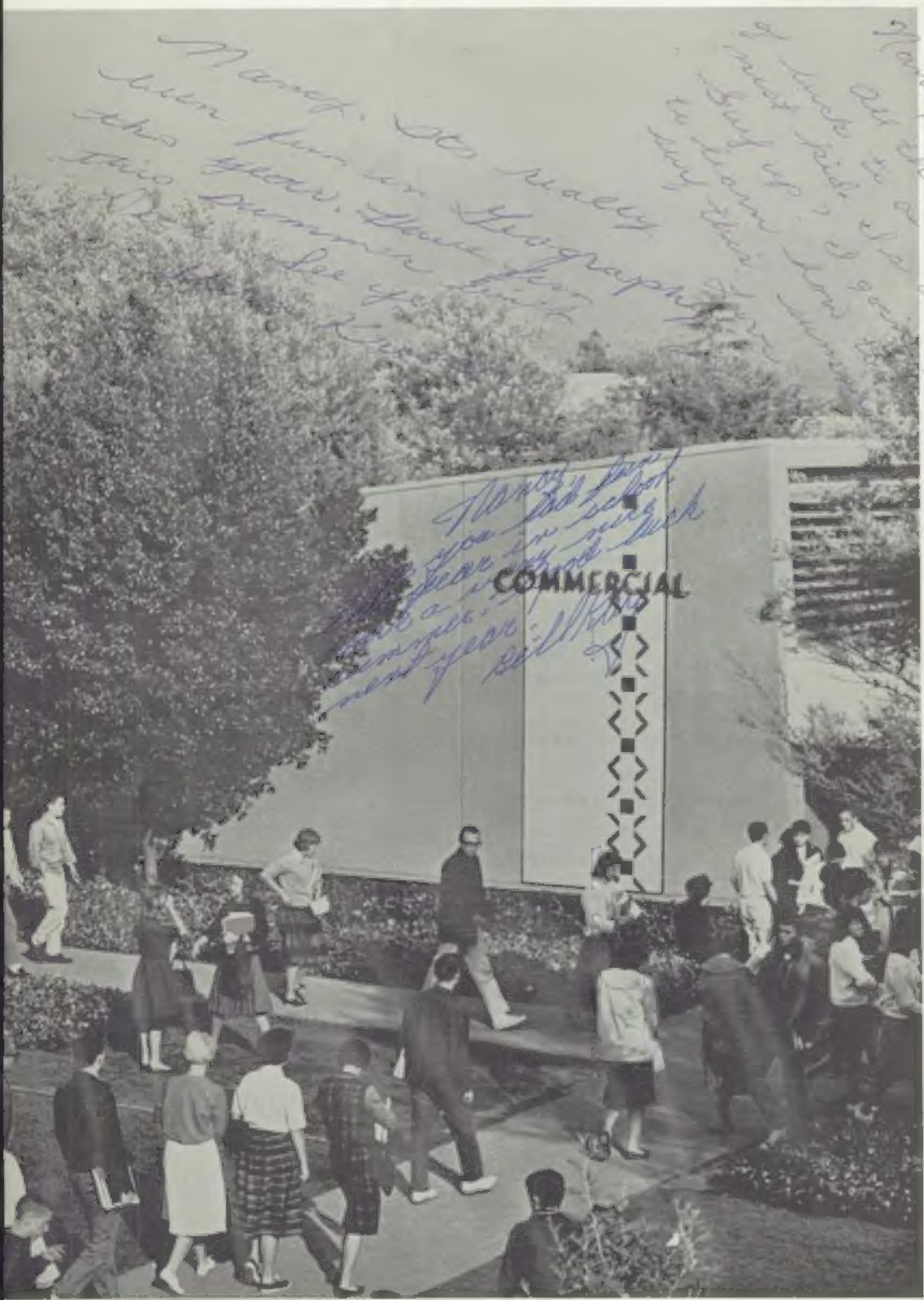

Nancy, OCC really
been fun in Lithography
class for two years. Have been
this summer. Lee you next
this September. Luck

Nancy, you did have
a good year in school
and I know you will
be a good student
next year. Good luck
to you.

Nancy, I've enjoyed
your company in the
lithography class
very much. I know
you will succeed
in life. Good luck
to you.

To a real
nice kid
and a hard
worker in
mr. 6" class
Best of luck
Russ
Dittmar

move rapidly to their next assignments. In the background the beautiful San
iel Mountains, and just across Campus Drive, the Arcadia golf course, enhance
eauty of the campus.

A THREE YEAR SCHOOL BECAME NECESSARY WHE

Shaded by specimen Jacaranda trees, the grassy areas between the class room units provide a peaceful place in which to sketch. Belying the crowded conditions of classrooms and halls, these attractively landscaped areas add beauty and serenity to the campus.

EARLY 2700 STUDENTS OVERCROWDED THE CAMPUS

Located in the center of the [illegible]

WM. Q. MERRITT

ADMINISTRATION

AS THE FIRST DECADE closes, present members of the Arcadia Board of Education have seen the realization of a cherished dream. With sharp increases in high school population, year after year, the Campus Drive facility had become greatly overcrowded.

A successful bond issue was finally passed, permitting the change-over from a four to a three year high school. Construction of the new Foothill Junior High School in the northern section of the city, and the enlargement of First Avenue and Dana Schools, will make the new 6-3-3 system a reality in the fall. Tent classrooms will be removed.

Problems of construction, policies relating to the new junior high schools, consideration of the many facets of school operation have been matters of continuing concern for members of the Board of Education.

Dr. Burtis E. Taylor became the new Superintendent of Schools in July of 1960, with Myron E. Greene coming to the High School as Principal in November.

A certified staff of more than 125 members, a number of them having been teachers here since the school opened in 1951, along with an efficient classified group, has combined to make this an important year.

Conferring on the construction of the new Foothill Junior High School, members of the Board of Education, under the able leadership of President Harold Lietz, have considered many of the problems which present themselves with the addition to District facilities. Dr. Antone W. Nisson served as Vice President with Dr. Robert I. Boyd as Secretary.

District Administrators [illegible] F. Sunderg, Assistant [illegible] Burt Fowler, Superintendent [illegible] Assistant Superintendent for Business Services

AS BEEN A MAJOR TASK OF DISTRICT ADMINISTRATORS

ASSUMING HIS NEW POSITION of Superintendent of Arcadia schools on July 1, 1960, **Dr. Burtis E. Taylor,** along with **Elbert E. Souders,** Assistant Superintendent in charge of Educa tional Services, and **Dr. Alton E. Scott,** Assistant Superintendent, Business Services, has ably di rected the overall planning for Arcadia s ten schools

Of major importance during the year for the Admin'stration has been the construction and furnishings of the new Foothill Junior High School and the enlargement of both First Avenue and Richard Henry Dana schools to convert them to junior high facilities

Dr. Taylor came to Arcadia from Riverside where he had previously been Assistant Superintendent, and has shown skill and administra tive leadership in his work with the Arcadia schools during the past year

After a successful five year tenure as Princi pal of Arcad a High School, **Elbert E. Souders** was elevated to the post of Assistant Superintendent of the Educational Services. Of major concern, in addition to the curriculum planning for the new school, has been directing the selection of new textbooks and resource material for all schools. Further refinements of the total program of the Junior High and the High School and many other considerations have engaged his attention during the year. He also served as Principal of the High School until **Mr. Myron E. Greene** assumed that position on November 14

Rounding out his second year as Assistant Superintendent in charge of Business Services, **Dr. Alton E. Scott** has been a competent administrator of the fiscal responsibilities of the District, along with overseeing the many physical improvements which have been made at the schools during the year. A major task has been the preparation of contracts and execution of them as the Foothill Junior High School has been constructed

ATA President Walter LeGier discusses Association business with Donald Hughes [illegible] Personnel Director

PERSONNEL DIRECTOR **Donald D. Hughes** has been responsible for the selection and recommendation to the Superintendent and Board of Education of all district employees for the past nine years. Prior to that time, he had been a teacher and princ pal in the district for three years

Through his diligent efforts and careful consideration of the professional preparation and personal qualifications of the certificated staff, Mr. Hughes has been instrumental in building an outstanding faculty in the district. He is also responsible for the recruiting of other district employees, as well. Many fine personnel policies have been adopted during his nine years here

Walter LeGier, high school science teacher, served as the president of the local professional organization, the Arcadia Teachers Association

A NEW PRINCIPAL ASSUMED HIGH SCHOO

Principal Myron E. Greene

ADERSHIP, ASSISTED BY A SEASONED STAFF

ON NOVEMBER 14, 1960, **Myron E. Greene** assumed the principalship of the Arcadia High School. With school already having been underway two months, **Mr. Greene** plunged into the demanding task of getting acquainted with the faculty and the many facets of his position

Proving himself an able and thorough executive, **Mr. Greene** has, during the year, provided the leadership necessary to co-ordinate the many activities and individuals under his supervision He has made many friends in the school and the community as his first year comes to a close

Mr. Greene received his M.A. degree from Washington University in St. Louis and has done additional graduate work at the University of Southern California. Before coming to Arcadia as principal, **Mr. Greene** had been a school administrator for nine years in other districts in the Southern California area

AGAIN DEMONSTRATING his competence, **Gerald Rayl,** Assistant Principal, has met the challenges of the past year with his usual efficiency and thoroughness

Pre-school planning of staff assignments and room allocations had already been completed by **Mr. Rayl** so that a smooth-running organization has functioned through the year, in spite of record enrollment, extended day scheduling, and the continued use of tent classrooms

Mr. Rayl's additional responsibilities have included the supervision of the use and maintenance of all school buildings and equipment Relocation of administrative offices in the rehabilitated Administration Building which was destroyed by fire the previous April was a major project during November

Having completed his seventh year as a member of Arcadia's staff, **Mr. Rayl** is rounding out his sixth year as an administrator. During his first year **Mr. Rayl** taught mathematics. He is a graduate of Indiana University, with an M.A. from the same school, also having done additional work at Notre Dame, Cornell, San Diego University, and the University of Southern California

For a demanding assignment "well done," in an extremely pleasant and friendly manner, **Mr. Rayl** is to be congratulated

ALBERT E. ACTON
Pupil Personnel
Director, Student Activities

PUPIL PERSONNEL DIRECTOR

ALBERT E. ACTON, who has combined both the positions of Director of Student Activities and Pupil Personnel during the past year, has done an outstanding job of serving as an advisor to the Executive Council, as well as counseling students on different types of problems

Reflecting thoughtfulness and fairness, he has carried out programs in the best interests of students

SCHOOL LEADERS ALSO GUIDED STUDENTS AND SUPERVISE

KENT BARNEY
Attendance Officer

CHILD WELFARE, campus supervision, attendance records and counseling have been the responsibilities of new Attendance Officer, Kent Barney

Stepping into the position in September, Mr. Barney has done a fine job in fulfilling all of the demanding requirements of his office

ATTENDANCE OFFICER

ASSISTANT, PUPIL PERSONNEL

SHARING some of the duties of the Coordinator of Pupil Personnel Richard Carroll has ably met the requirements of the job of Assistant Pupil Personnel A personable and friendly manner toward all students and faculty members have immensely helped Mr. Carroll in his new job

RICHARD CARROLL
Assistant, Pupil Personnel

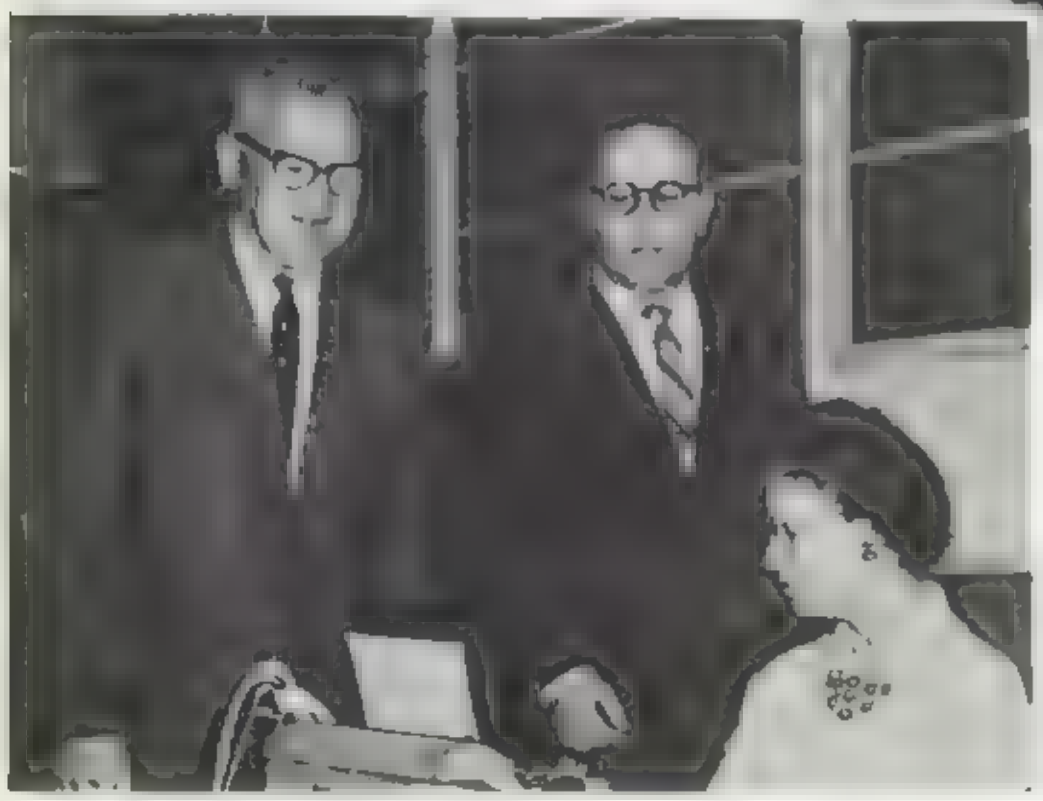

Robert Shortell Adult Education principal and Samuel O[illegible] night typing teacher observe progress of Adult [illegible] student

ADULT EDUCATION

THIRTY to thirty-five classes in the general area of Business Education, Industrial Arts, Academics and languages are offered through the program of Adult Education. Under the direction of Robert Shortell, this program had a student membership of approximately 2000 this past year

ULT CLASSES. P.T.A. SUPPORTED SCHOOL ACTIVITIES

Harried members of the P.T.A. frantically serve students at one of the many home football games.

CONVENING ONCE A MONTH, the P.T.A. holds meetings to combine home and school influences for a better student environment

Projects continued this year were the manning of food booths at home football games, the holding of informal Coffee Hours so that mothers of students could consult informally with the Assistant Principal, and many other worthwhile activities. Both parents and teachers have cooperated excellently, to achieve their goal of a better understanding between faculty, students, and their parents.

PARENT-TEACHERS ASSOCIATION

Members of the P.T.A. council are, from left to right: **Seated:** Mrs. Ernest Agee, Mrs. H. P. Ragsdale, and Mrs. Jerry Lubovski. **Standing:** Mrs. David U. White, Mrs. Don E. Wagner, Mrs. Ray K. Leonard, and Mrs. Charles Neuberg

EDUCATIONAL, VOCATIONAL, AND PERSONAL

Miss Muriel Davis, college counselor, assists Senior boy with the use of the college catalogues

MISS MURIEL DAVIS
B.A.
Occidental College
Counseling, English

Counselor Hal Wiltse, also part time psychometrist for the District, tests [illegible] Goble

HAL WILTSE
B.ED., M.S.
U. of Alberta U.S.C.
Counselor

Vocational counselor Edward Harver helps Carl Roies with the selection of First Aid materials

EDWARD HARVER
B.S., M.S.
U. of Southern California
Vocational Counselor

Counselor of the Senior Class Mrs. Mavis Dumbacher talks with Judy [illegible] about the choice of a college

MRS. MAVIS DUMBACHER
A.B.
Fresno State College
Senior Class Counselor

GUIDANCE WAS PROVIDED BY COUNSELORS.

Girls' League sponsor Mrs. Florence Sinku[illegible] of Ellen Dumbacher, Girls' League Presiden[illegible]

MRS FLORENCE SINKULE
B S

Max Cramer f[illegible] book conta[illegible] names of stud[illegible]

MAX CRAMER
B [illegible]

FUTURE VOCATIONAL and professional concerns of students, educational objectives, and solutions of student problems are the concerns of the Counseling staff, as they consult with students

Both students and faculty members are well aware of the accomplishments and friendliness which has characterized the Counseling Office and has encouraged them to seek assistance with their problems

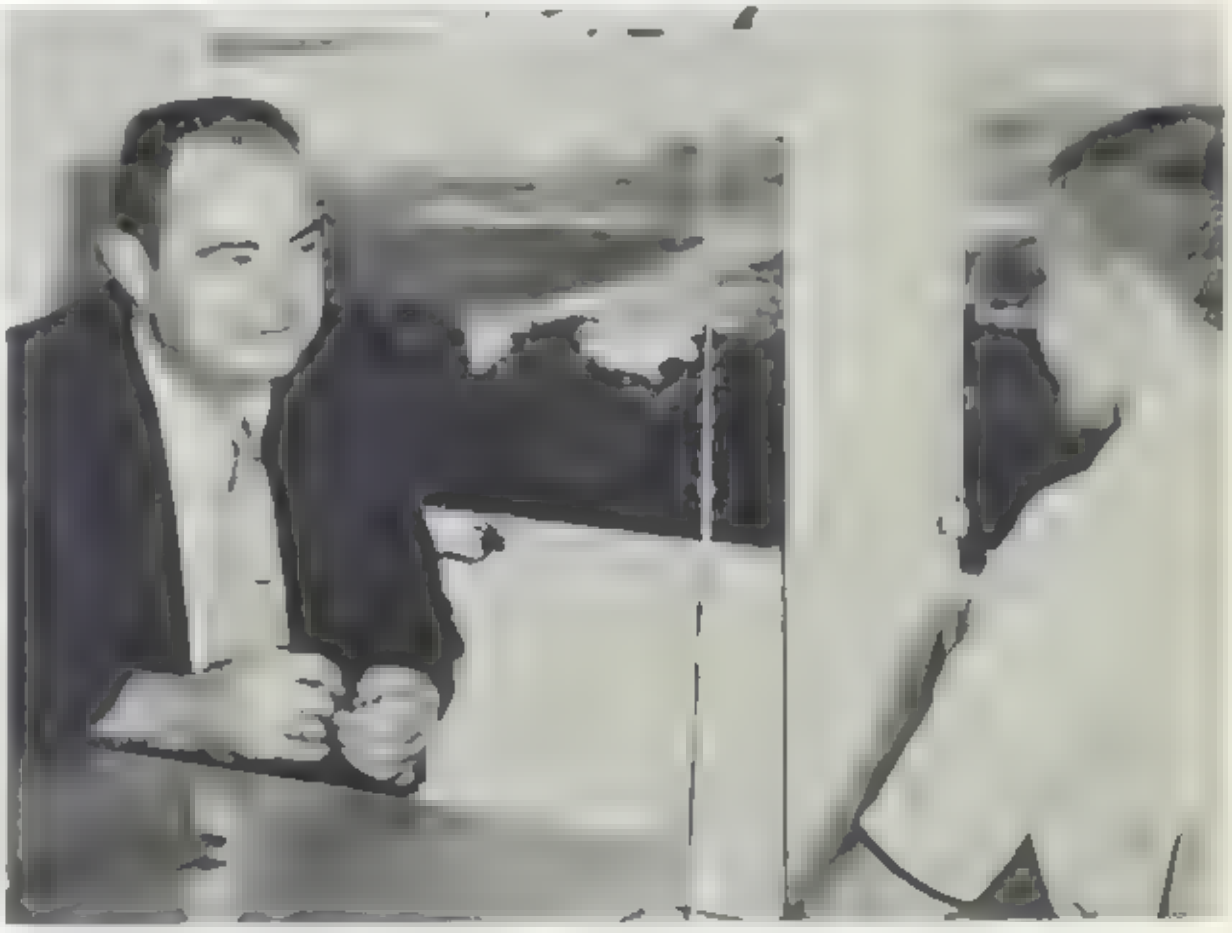

Dr W R Patterson helps student with [illegible]

DR W R PATTERSON
B A., M A., Ph D

COMPREHENSIVE PROGRAMS STRESSED LITERATU

LLOYD SAVAGE
Chairman, English Dept

STRESSING the fundamentals of grammar and punctuation, helping students to acquire a knowledge of American and foreign literature, developing written and oral techniques—all these represent the offerings of the English Department All graduates from the High School must have successfully completed a four year requirement in English A diversified program of classes are offered to each student

The Creative Writing Book included a number of fine poems and short stories from Arcadia High students; the Pow Wow, Arcadia High s bi-monthly newspaper, reflected the thoughts and activities of all students, as reporters learned the techniques of publishing a newspaper; the Arcadian, annual of the High School, afforded students the opportunity to meet the heavy demands and responsibilities of publishing a 272 page book; and speech and drama students again won many awards and presented a variety of fine programs during the eventful past year.

ENGLISH

MRS. JEANET M BARKER
B A., M A.
College of Pacific
Columbia University
English

MRS. MARIE CARROLL
B.S., M S
Occidental College, U. of S.C
Speech, English

BYRON H CHILSON
[illegible]
Pasadena [illegible]
English

HARRY L CONOVER
A B., M S
U of Southern California
English, Swim Club

MISS MURIEL DAVIS
B A.
Occidental College
English, Counseling

THOMAS PAUL FLEMING
B A.
St Thomas College
English

MISS VERONICA FRANKS
B S
Wayne State University
Los Angeles State College
English

MISS PASQUALINA FRIGO
B A.
[illegible] phastics
[illegible]ty of Paris
L Institute de Phonetique
English
Chautauquas

HAROLD L GEX
B A., M A
San Francisco State College
English

RAMMAR, COMPOSITION, AND PUNCTUATION PROFICIENCY;

RONALD S. GISTER
A.B., M.A.
U. of Southern California
English, Key Club

MRS. NANCY GREENFELD
B.A.
U. of Michigan
English

MISS ANNE C. KEAVNEY
B.A.
College of the Holy Names
U. of Southern California
English

FRED O. KELM
A.B.
Los Angeles State College
English

ROBERT KERR
A.B.
[illegible]

President of A.T.A., [illegible]

MISS CATHERINE LEARNED
English

DONALD McGUIGAN
B.S., M.A.
Creighton University
English

FRED J. NAHRA
B.A., M.A.
[illegible]

MRS. CAROLYN NEWPORT
B.A.
[illegible]

SAMUEL ORSINI
B.A.
Harvard University
[illegible]

MISS GLORIA J. RAUCHLE
B.A., M.A.
[illegible]
English

MRS. HAZEL REEGLER
B.S., M.S.
[illegible]

AND ELEMENTS OF SPEECH AND CRITICAL THINKING

ENGLISH

MISS MAY ROBB E
B A

MRS BEATR CE B. ROSE
B A M A

MRS BEVE TAST
B S

MISS CATHER NE A TERRY
B A

Helping themselves

RICHARD O WILSON
B A., M A

MRS TRUDIE HUNT
B A., B.S.

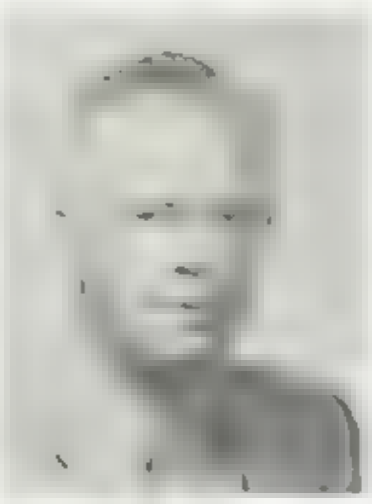

ROY WHEELER
A B

PHILIP E NEWMYER

USINESS AND HOME SKILLS WERE MASTERED.

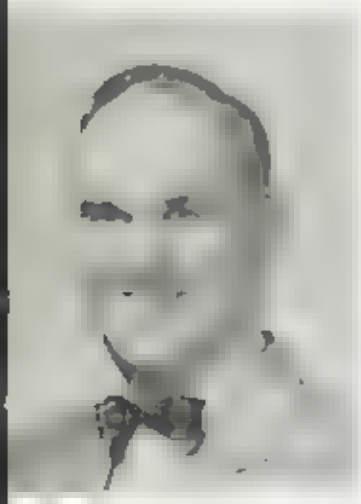

LLOYD DAVIES
ED.B., M.S.
U.C.L.A., U.S.C.
Business Education Dept.
Chairman
A.F.S. Club

SECRETARIAL and management skills, as well as basic principles of business procedures, have been taught to numerous students by teachers in the Business Education department. Curriculum included courses in shorthand, business machines, typing, business procedures, and business law

MRS. DIANE DI CONTI
B.S., M.S.
U. of Southern California
Business Education
Sophomore Class

BUSINESS EDUCATION

MISS ANNE GAYDOS
B.S., M.A.
U. of Pittsburgh
Business Education

STANLEY J. GRENZEBACH
B.A.
Los Angeles State College
Business Education

RAYMOND POTTER
B.S.
Pepperdine College
Business Education

FRED J. SUNDSTROM
B.S., M.ED.
Arizona State College
U. of Arizona
Business Education

HOME ECONOMICS

MRS. JEAN MONGE
B.A.
Whittier College
Chm. Home Economics Dept.
Tawakas

TO IMPROVE girls' abilities in homemaking activities is the aim of the three home economics teachers. Three years of regular homemaking courses, plus a special senior homemaking course for the home economics majors, compose the curriculum in this department. These courses help girls achieve individual competence and afford opportunities for creative experiences.

MISS DALE CRICKETTE
B.A.
U. of Calif., Santa Barbara
Home Economics
Duchesses

MRS. MARGARET JOHNSON
B.A.
Los Angeles State College
Home Economics
Duchesses

KNOWLEDGE OF MATHEMATICS WAS AUGMENTED

MRS. ELSIE HUNSICKER
B.S., M.S.
Washburn College, U. of Iowa
Chairman, Mathematics Dept.

OFFERING COURSES in General Mathematics, Algebra I and II, Plane and Solid Geometry, Trigonometry and refresher mathematics, as well as a complete accelerated program in these courses, the mathematics teachers have played an important part in preparing students for college courses in mathematics and future career opportunities where the mastery of mathematics is an essential tool.

MATHEMATICS

JAMES CALDERHEAD
B.A., M.A.

MISS JUDY DEVALON
B.S.

Veteran score-keeper

JOHN HOFFMAN
B.A.
Mathematics

RONALD P. KOPENSKI
B.S., M.S.

ROBERT MAURER
B.S.

RAYMOND PASCOE
B.A., M.A.

ARKETABLE SKILLS WERE ACQUIRED.

STEPHEN W. ROWE
B S
Tufts University

RAY. STEPHENS
B A
Long Beach State College

MRS. MARGARET URBACH
B A , M A
Hunter College, N Y U

GARY WALKER
B A
U. of Calif., Santa Barbara

MISS DIANA WEARNER
B A , M S
U. of Southern California

INDUSTRIAL ARTS

LEARNING to understand the application and use of design, building useful articles, students learn and apply technical information vital to modern industry. A full program of woodworking, metalworking, electricity, architectural and engineering as well as mechanical drawing is designed to fit the needs of the students.

DONALD NORDVOLD
B A., M A.
U S.C Occidental College
Chairman, Indust Arts Dept.
Key Club

WILLIAM G. JOKKEL
B.S., M S
Stout State College
Industrial Arts

DANIEL R. LUCERO
B.A.
Los Angeles State College
Industrial Arts

LEONARD STERLE
B A
Los Angeles State College
Industrial Arts

JOHN C. SWITZER
B A M A
Los Angeles State College
Industrial Arts

JOHN WARD
B A
U of Calif , Santa Barbara
Industrial Arts

JAKE WEILER
A B M A
Colorado State College
Industrial Arts

WORLD HISTORICAL DEVELOPMENTS WER

JAMES SMALLDON
B.S., M.A.
U. of Southern California
Chairman, Social Studies Dept.

A COMPREHENSIVE four year program of Ancient and Medieval History, World History, Geography, American History, International Relations, and Civics-Psychology is contained in the Social Studies Program currently being offered Arcadia students. A new requirement for the Class of '64 is the completion of a full four years of Social Studies subjects for graduation. Formerly, a three year requirement had been followed by previous classes.

SOCIAL STUDIES

STANLEY BOWERS
B.A., M.A.
Los Angeles State College
Johns Hopkins University
Social Studies

DANIEL B. CROWDER
B.S., M.A.
Ball State Teachers College
Social Studies

RICHARD L. DYER
[illegible]
LaVerne College
Social Studies

JACK HART
B.S., M.A.
[illegible]rn California
[illegible] State College
Social Studies

DAVID D. LEWIS
B.A., M.A.
Westmont College
Claremont College
Social Studies

JAMES McDERMOTH
B.A.
U. of Calif., Los Angeles
Social Studies

MISS LINDA PRATT
B.A.
U. of Colorado
U. of Southern California
Social Studies

MRS. GLENNA RASMUSSEN
Social Studies

PLORED, AND SAFE DRIVING TECHNIQUES LEARNED

ROBERT M. SHORTELL
B.A., M.A.
La Crosse
U. of Wisconsin
Social Studies
Principal, Adult Education

EDWIN M. SIMPSON, JR.
B.A.
U. of Southern California
Social Studies

JOHN T. WATERHOUSE
B.A., M.A.
Occidental College
Social Studies

EDWARD WHITTEMORE
B.A.
Whittier College
Social Studies
Junior Statesmen

Enjoying themselves at a faculty luncheon held [illegible]
Miss Carol Lawson, Mrs. Brown, and Miss Diane Southwe[illegible]

VERNE WILLMAN
B.A.
Whittier College
Social Studies

LEONARD BUELL
B.A.
U. of Calif., Los Angeles
Chairman, Driver Education

BARRY HOELSCHER
B.A.
U. of Calif., Santa Barbara
Driver Education

DRIVER EDUCATION

INSTRUCTING STUDENTS in the fundamentals of driving through classroom driver instruction and "behind the wheel" driver training, as they learned safe driving regulations contained in the California Vehicle Code, Driver Education teachers prepared students to become competent drivers.

In order to further the understanding of safe [illegible] special instruction was given in the mechanical makeup of automobiles, as well as in the care and maintenance of vehicles.

ADVENTURES IN SCIENCE AND LANGUAGES OFFERE

J. DOUGLAS DANCER
B.S.
U. of Calif., Los Angeles
Chairman, Science Dept

WITH ADVANCED and regular courses in biology, and accelerated and regular courses in Chemistry and physics, the science faculty has striven to present students at Arcadia with a better-than-ever science program. This year, in keeping with this goal and also with a trend in the entire United States, Arcadia has adopted a program of accelerated chemistry which incorporates some of the techniques now used in college chemistry. Each year the department has come to its goal of progress

RUSSEL BOVIE
B.S.
U. of Calif., Los Angeles
Science

SCIENCE

WAYNE FOUNTAIN
B.A., M.A.
Occidental College
Los Angeles State College
Science
Science Club

KEITH A. HOLLY
B.A.
Pasadena College
Science

WALTER LA GIER
B.S., M.A.
Loyola University
Los Angeles State College
Science
President of ATA

DARRELL H. LINTHACUM
B.S., M.S., M.ED.
Montana State University
U. of Southern California
Science

JOHN L. MEHRENS
B.A.
U. of Calif., Santa Barbara
Science

FRED SCHWAB
A.B.
Los Angeles State College
Science

GEORGE STAPLETON
B.S., M.A.
University of Arizona
Stanford University
Science
Science Club

ROBERT C. VOILES
B.S.
U. of Southern California
Science

W HORIZONS OF LEARNING TO STUDENTS

MRS. BERNADETTE STONER
License, M.A.
orbonne Claremont Grad.
anguage French Club

THROUGH COURSES in French, Spanish, Latin, German, and Russian, the Language department has striven to help students to better understand other countries through their languages and cultures. With the increasing importance on improved world understanding, the increased emphasis on the study of languages in High School will provide students with a wider knowledge of other languages and a better understanding of world situations

MISS LOU SE ALLEN
B.A., M.A.
North Texas State College
J of Southern California
Language

LANGUAGE

EDGAR CAMERON
A.B., M.A.
U of Calif., Berkeley
os Angeles State College
Language

MRS. JOANNE CLOPPER
B.A., M.A.
Bradley University
Language

MISS ANNE M. HEALEY
A.B.
U. of Rochester
Language

MISS NANCY LEWIS
A.B
Stanford University
Language
Latin Club

RUBEN F MARTINEZ
B A
os Angeles State College
Language

MISS BROWNISLAWA Y. NOYI
B A.
U of Berlin, U of London
U of Calif., U. of N.Y.
Language

MISS SHERYL PARKER
B.A.
U. of Redlands
Language

MRS. ISOLDE SYBEN
Ph.D
U of Prague
University College, London
Language

SALVATORE J. TRILLO
B A
Iona College
Language
French Club

OTHER DEPARTMENTS OFFERED VARIED PROGRAMS OF STU

THROUGH CONCERTS and choral performances, the Music department has helped to bring the appreciation and rendition of good music to students. This has been accomplished through the Apache Band, a concert band, a junior and senior orchestra, and through the vocal groups, which include the glee clubs, mixed chorus, the A Cappella Choir, and the Chanteurs

MUSIC

JAMES NEUMEISTER
B.A., M.A.
Occidental College
Choral Groups

RONALD E. HOAR
B.A.
Whittier College
Instrumental Music

GORDON SANDFORD
B.A. M.A.
San Jose State College
Redlands University
Chairman Instrumental
Music Dept

MRS. RUTH LUBIN
B.A., M.A.
U.C.L.A. U.S.C.
Chm., Arts and Crafts Dept

DOUGLAS W. MacFADDEN
B.A., M.A.
LaVerne College
Long Beach State College
Arts and Crafts

ART

TEACHING STUDENTS the elements of design through use of different media and techniques, the Art department has tried to install in students an appreciation of beauty through self-expression in art

SPECIAL EDUCATION

AIDING THOSE who need particular help, the instructors in this department have used their specialized knowledge to patiently guide these students through the year

BEN DENNISON
B.A., M.A.
Los Angeles State College
Long Beach State College
Special Education
Future Teachers Club

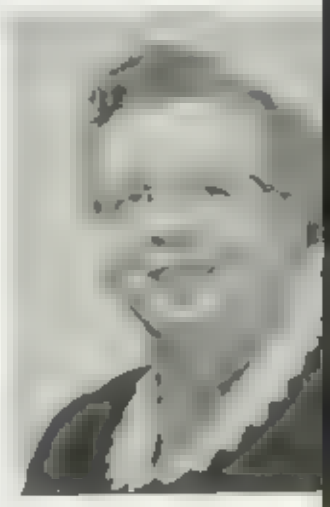

MISS MARGUERITE WILC
A.B.
Western College
Special Education

HILE PHYSICAL FITNESS WAS STRESSED IN P.E.

ROBERT JACKSON
A.B.
Occidental College
airman, Physical Ed Dept

THROUGHOUT THE FOUR YEARS of required physical education, students learn the basic skills of many sports. Boys learn rules and techniques of such sports as football, baseball, basketball, volleyball, tennis, golf, and many others. During the year the Physical Education instructors have accomplished their purposes of promoting good sportsmanship and physical fitness.

MRS. VIRGINIA STONE
A.B.
U of Calif., Santa Barbara
Chairman, Physical Ed Dept

PHYSICAL EDUCATION

DAVID ACKERMAN
B.A.
.. of California, Berkeley
Physical Education
Lettermen

JOHN BILBREY
B.A., M.S.
Pepperdine College
U of Southern California
Physical Education

MRS. MARION CLARKE
B.A.
Pomona College
Physical Education
Orchesis

PAUL A. DUHART
M.ED.
Boston University
Physical Education
Director of Athletics

RALPH HOOKER
B.S., M.A.
Indiana State Teachers College
Physical Education

MISS CAROL LAWSON
B.A.
Whittier College
Physical Education
hirakawas, Auxiliary Units

MISS MARCIA PETERSON
B.A., M.S.
U of Southern California
Drill Team

MISS JAYNE RICE
B.S.
Ill State Normal University

MISS DIANE SOLDWEDEL
B.S., M.S.
Northwestern University
Physical Education

JOSEPH ZENO
B.S.
Holy Cross College

Mrs. Sarah Luckenbill and Mrs. Lily Sloan work at repairing textbooks

LIBRARY

HEAD LIBRARIAN Mrs. Trudie Hunt has supervised a new program this year. In order that the library could be available to more students than ordinarily possible, it has been kept open from 7:00 to 9:00 every Tuesday and Thursday evening

This new program has been of great help to students who need to use library facilities for research

An invaluable faculty member Mrs. [illegible]

Mrs. Lois Iredale [illegible] one of her many du[illegible]

HEALTH SERVICES

A NEW FACE ON CAMPUS this past year has been Mrs. Lois Iredale, school nurse. Her main job has been to administer first aid to ailing students, and she has also kept vital health records as part of her daily routine

ECRETARIAL SERVICES WERE UTILIZED

Shown conferring w[illegible] Mrs. [illegible] nette A. Bixby, se[illegible]

Checking over receipts for Student Body cards are Mrs. Gladys [illegible]ouse, manager of the Student Store, and student Pat [illegible]

ESSENTIAL PERSONNEL

SUPPLYING STUDENTS with necessary items is the function of the Student Store. Under the direction of Mrs. Gladys Waterhouse, such things as rooters buttons, student body cards, class rings, and pep club cards are sold throughout the school year

Secretaries Mrs. Jeannette Bixby Mrs. Nina Draughon, and Mrs Dolly McLain have helped to make the main office run efficiently in their handling of administration appointments and their keeping of the many necessary records during the year

Mrs. Nina Draughon [illegible] with [illegible] Principal Gerald P. Ray

WHILE THE MAIN OFFICE RAN SMOOTH

MRS. ARCHEVA HUFF AND MRS. CLARA JONES, the two attendance secretaries this past year, have done an admirable job of keeping the attendance records. Helping to keep the main office running smoothly, be s des being courteous and personable to all students and faculty members they meet in performing their duties, they have improved the student-admin stration relations.

Smiling Miss Marietta Viola is constantly on the go, serving as a liason between A bert Acton, Coordinator of Student Activi ties, and the hundreds of students with whom he must advise and direct in con nection with campus functions. An enthusi astic graduate, Miss V ola handles the many details with knowledgeable ease.

Returning students receive readmittance slips from Mrs. Clara Jones and Mrs. Archeva Huff

ATTENDANCE

Conferring w th Mr. Albert Acton is his secretary Miss Marietta V ola

SWITCHBOARD

ALWAYS COURTEOUS AND CAPABLE, Mrs. Karen Whitehill has efficiently handled the in coming and outgoing calls through the school switchboard. Also serving in a dual capacity, she has been a smiling receptionist, always eager to assist visitors to the Administration off s and performing many kind services for faculty members.

Mrs. Karen Whitehill transfers a call at the sw tchboard

ITH THE HELP OF EFFICIENT SECRETARIES.

Records clerk Mrs. [illegible] operations with Mrs. Maxine LeClere

IBM clerk Mrs. Marjorie [illegible] checks over students IBM file [illegible]

SECRETARIAL

STAFF

PERFORMING various essential duties throughout the school year have been Mrs. Pat Loechner, counseling office secretary; Mrs. Helen Reimers, records clerk; and Mrs. Marjorie Smith IBM clerk. Mrs. Loechner has been in charge of making all counseling appointments and processing records of all appointments.

Mrs. Reimers, assisted by Mrs. Maxine LeClere, keeps reports on all students' grades and inserts them in their cumulative folders, while Mrs. Smith has charge of all IBM cards of each student and adjusting of which involves the meticulous checking of thousands of IBM cards each year.

These secretaries have helped to make this past school year a happy and successful one.

Keeping the counselors [illegible]

CHEERFUL CAFETERIA WORKERS, CUSTODIANS A

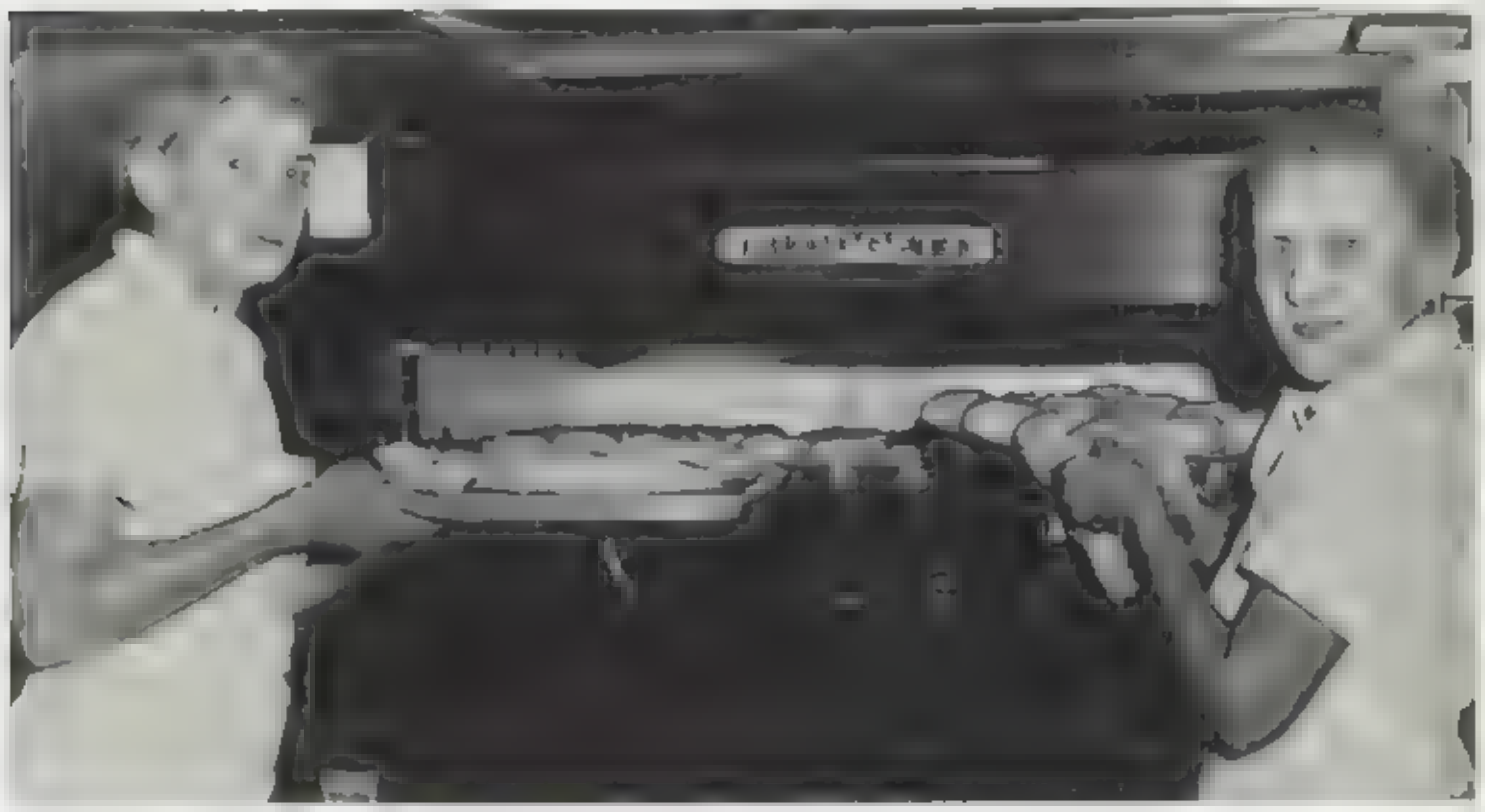

Baking pastries for hungry students are Miss Elsie Hoskins and Mrs. Rose Butler, manager of the cafeteria

Three of the snack bar cooks are from left to right Mrs. [illegible] Mrs. [illegible] Comonto-ski and Mrs. Theresa Baugh

COOKS

HUNDREDS of delicious cakes, hamburger buns, breakfast rolls, and muffins are baked each day in the cafeteria's ovens to supply both the snack bar and the cafeterias

More than a score of cooks and bakers in addition prepare a wide variety of salads, entrees and other desserts. This year the cooks also had to prepare food for two snack periods —freshman and 10 o clock—besides the three lunches

"Apache Joe" Muller dons new headdress found in garbage can

US DRIVERS WERE FRIENDS TO ALL APACHES

KEEPING THE CLASSROOMS AND CAMPUS CLEAN is the job of the day and night custodians. By their courteous and efficient actions the school is kept neat all year

CUSTODIANS

Responsible for the neatness of the campus [illegible] Lee Linder, and Ray Roy sweep the [illegible] Square

Tired custodians [illegible] and Bill Bender rest momentarily before [illegible]

BUS DRIVERS

COURTEOUS, CHEERFUL, efficient and prompt are the bus driving staff for the school district New this year were several more women drivers who quickly made lasting friendships with their passengers

Efficient bus drivers of the school district [illegible] from left to right are [illegible] Wooden, George Waterman, Margaretta Reddington, Wilbur Hoekstra, Stephen Dorse, Elsie Temple [illegible] and [illegible] Stevenson

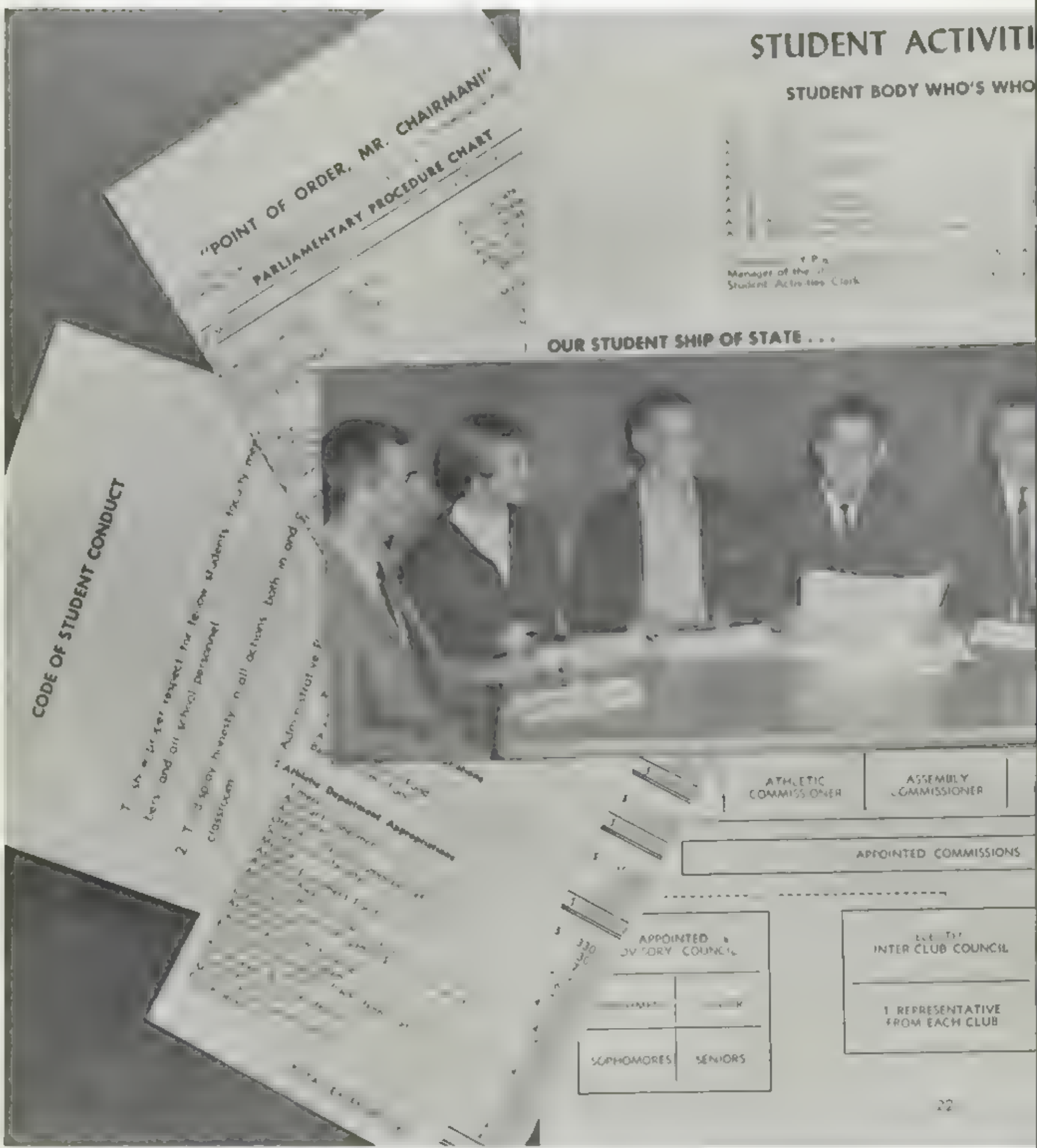
STUDENT ACTIVITI
STUDENT BODY WHO'S WHO
"POINT OF ORDER, MR. CHAIRMAN!"
PARLIAMENTARY PROCEDURE CHART
OUR STUDENT SHIP OF STATE . . .
CODE OF STUDENT CONDUCT
ATHLETIC COMMISSIONER
ASSEMBLY COMMISSIONER
APPOINTED COMMISSIONS
APPOINTED
INTER CLUB COUNCIL
1 REPRESENTATIVE FROM EACH CLUB
SOPHOMORES
SENIORS
22

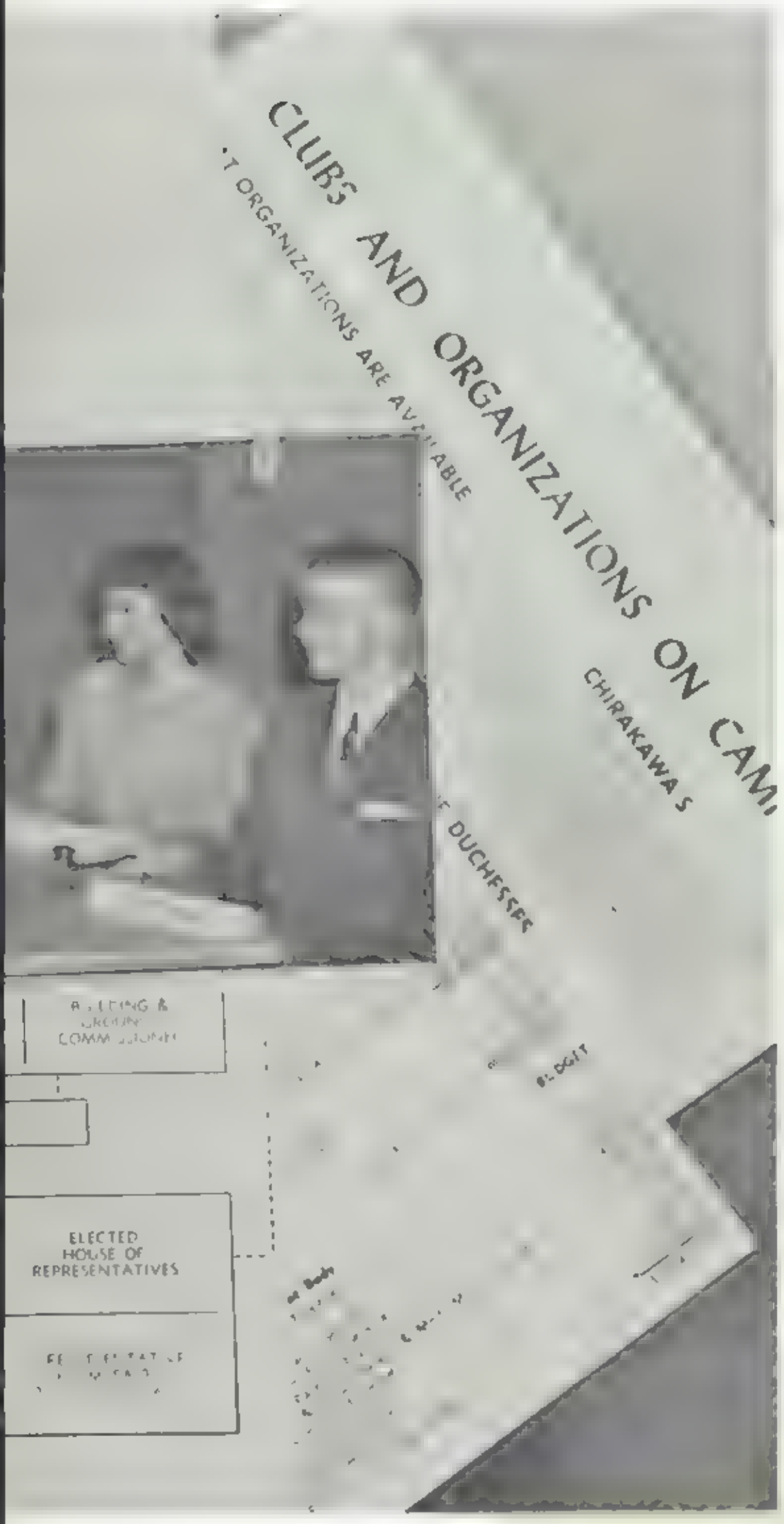

GOVERNMENT

HAVING DEMONSTRATED the r acceptance of the responsibil t es of leadership in GOVERNMENT as it relates to various student organizations at Arcadia, student officers have prepared themselves to take their places in the larger adult community

Throughout the first decade, continued progress has been shown in the development and admin stration of sound campus organi [illegible] By following the trad tional pattern [illegible] e elect ons EXECUTIVE COUNCIL mem [illegible] have been selected, year after year, by all students Members of each class, in turn, have made their concerns known through elected representatives who have met in the HOUSE OF REPRESENTATIVES. GIRLS LEAGUE officers and their committees represent ed yet another governmental group on cam pus as they promoted a friendly atmosphere and arranged social events

Busy campus clubs have pursued their independent projects and activities in keep ing with their special interests Yet, through the INTER CLUB COUNCIL, they have banded together to promote school-wide activities This year, a new honor service club, the SENIOR MEN S CLUB, was formed to paral el the girls' group, KIOWA. Throughout the year, these organizations have served in many capacities to benefit and represent their school In addition, the local KEY CLUB, a young men s group sponsored by the Kiwanis International, has cont nued to provide opportunities for school service

Finally, governmental organization and operation through elected officers and fun tioning committees has continued to f ourish in all campus groups

Governmental representat ves Robert Maynard, Sen or Men s Club, E len Dumbacher, G rls Le gue James Hoover Speaker of the House, Steve McC ay Executive Coun c l, Joe Genova Inter Club Council Etta Oe lman Kiowa and Robert Knopp Key Club, meet together to plan general campus events

A S B. PRESIDENT Steve Mc Cray

ASSOCIATED STUDENTS

AS STUDENT BODY PRESIDENT and presiding officer of the Executive Council, Steve McCray has been responsible for leadership in the planning and coordination of student projects and activities

Each item of business pertaining to Student Body affairs must be submitted to and passed by the Executive Council

Their judgments must be based on school policy and traditional practices which have proven acceptable in past years

In addition to policy decisions, the Executive Council members promote and help sponsor several outstanding social events during the year including Homecoming activities, and the annual Christmas Formal

In a special assembly, Steve McCray represented the Student Body in accepting a special 50 star flag presented by Congressman Hiestand

ORMED THE EXECUTIVE COUNCIL WHICH MET DAILY

EXECUTIVE COUNCIL

Speaker of the House Jim Hoover and Historian Carolyn Berry consult the Annual before planning an event

Taking over in time of the President's absence is the job of the Vice President but Joe Genova also heads the Advisory Council and the Inter Club Council

EXECUTIVE COUNCIL MEMBERS met daily in a leadership class supervised by Albert E. Acton, Coordinator of Pupil Personnel, to plan activities and discuss student policies within their jurisdiction

Elected by popular vote late in their Junior year, the eleven members are responsible for planning many different phases of student life

Each year the visiting Foreign Exchange students are ex officio members of the Council, so that they may learn first hand about Student Government in American schools

Making overall plans for coordinated club activities, establishing of procedures for student self-government, ruling on the advisability of undertaking suggested projects—all these represent the considerations of these campus leaders

Tom Joy eagerly accepts money from Mrs. Gladys Waterhouse for Student Body activities As Treasurer Tom controls all the funds connected with the A S B

DISCUSSED ACTIVITIES AND PLANNED EVENTS; WIT

Mo Kendel Athletic Commissioner

Buildings and Grounds Commissioner

Organizing and directing

The Executive Council

TUDENT CITIZENSHIP GUIDED BY ADVISORY COUNCIL.

Suzi Yeager, keeping in touch with the swiftly mov ng events at Arcadia ably fulf lls the duties as Corresponding Secretary. Equally as efficient Patty Mann ng has kept the minutes of each executive Council meeting in neat order

ARCADIA has an Advisory Council which advises students who commit minor infractions of school rules

The Council works under the direction of Joe Genova, and meets on a specific day of the month at first period

Assuming the responsibility for the advising of their students has been a worthwhile experience for the Council. Their suggestions, as a whole, have been well rece ved

ADVISORY COUNCIL

Posing as a student b[illegible] andy Schaefer Frank Hard nge, Kitty Hi l, Linda Broley Sharon Jackson [illegible]

STUDENTS ELECTED TO HOUSE OF REPRESENTATIVES

Speaker [illegible] House [illegible] Hoover presided over each House meeting.

First Semester [illegible] House Speaker [illegible] Fred Stoffer [illegible]

Passing and discussing various items of leg slation, the House of Representative [illegible]

ISCUSS AND REPORT TO CLASSMATES ON CAMPUS ACTIVITIES.

LED BY SPEAKER OF THE HOUSE Jim Hoover, the House of Representatives continued to solve the problems of the student government. A representative from each third period class attended a monthly meeting to bring before the House the ideas and problems of the students in his class. The representatives then returned to their third period classes with a report from the meeting. Acting as a liaison between the administration and the Student Body, the House of Representatives is a major factor in the smooth functioning of the school.

Discussing the new plaques which will frame the tile facade in front of the school are Jim Hoover [illegible] Sue Summer, and Albert Aston, faculty advisor for the House. This project was discussed by the House of Representatives.

d the students remain in closer contact with the ways of government at

Ellen Dumbacher, Girls League [illegible] coordinating the girls on campus [illegible]

GIRLS' LEAGUE

THE GIRLS' LEAGUE, under the direction of Mrs. Florence Sinkule, is composed of every girl on campus. It is a means of be coming more a part of the school for many girls

It sponsors many activities such as bake sales, the Christmas Tea, assemblies, the Mother-Daughter Banquet, and several projects to help the less fortunate

As Vice-President of the Girls League [illegible] of Sherry Saunders to assist in [illegible]

Completing the [illegible] elected officers, Kathy Kerske, Seretary; Hillary Smith, Treasurer; and Sue [illegible] energetically fulfill their duties in Girls League

ND ENTERTAINMENT ARE FUNCTIONS OF GIRLS' LEAGUE.

Girls' League Committee Chairmen are (left to right) Judy Polonsky, Modes and M[illegible]; Betsy Thorsen, Ways and Means; Jo Ann Laing, Social, Sue Sommer, Sunshine; Rosemary Mortensen, Welfare, Anna Marie Fonès, Publicity, Chris M[illegible]cken, Employment, Sherry Baker, Campus Beautiful, Sue Rehwaldt Program; and Jo Ann Davis, Campus Pals. Not pictured: Penny Roche, Communications.

EVER GRACIOUS and generous in offering her assistance and advice in the planning of a full calendar of Girls League events, Mrs. Florence Sinkule completed her fourth year as sponsor of the largest club on campus.

Mrs. Florence Sinkule
Girls League Sponsor

INTERNATIONAL UNITY WAS PROMOTED BY STUDENT EXCHANG

SINCE 1954, fifteen exchange students sponsored by the American Field Service from Germany, Greece, Finland, France, Iran, Italy, New Zealand, Norway, Spain, Sweden, Switzerland, and Turkey have spent a year in Arcadia living with a local family and studying at Arcadia High School.

Several of Arcadia's students have also participated in the Americans Abroad program, spending a summer or a semester abroad, living in host homes and attending foreign schools.

The American Field Service was set up as a national project for the furtherance of friendship and understanding among the young people of the world.

Under the direction of local AFS groups in Arcadia, applications are made available to those juniors who wish to apply for foreign study. After preliminary screenings, finalists write essays which, along with a personal record, are sent to New York where final judging is completed.

Proceeds from the Talent Show, presented in December of each year, are used to finance the expenses of the foreign exchange program at Arcadia.

Dear Apaches,

When we first came to this country, we always were a little bit homesick. You, however, made through your friendliness Arcadia High School a new home for us.

You made out of us palefaces typical Apaches who eagerly liked to go on scholastic as well as athletic warpaths with other schools.

Although we have to leave you now after a wonderful year which went by much too fast, we'll always be proud having been Apaches.

Lena Engström

Dieter Vollkommer

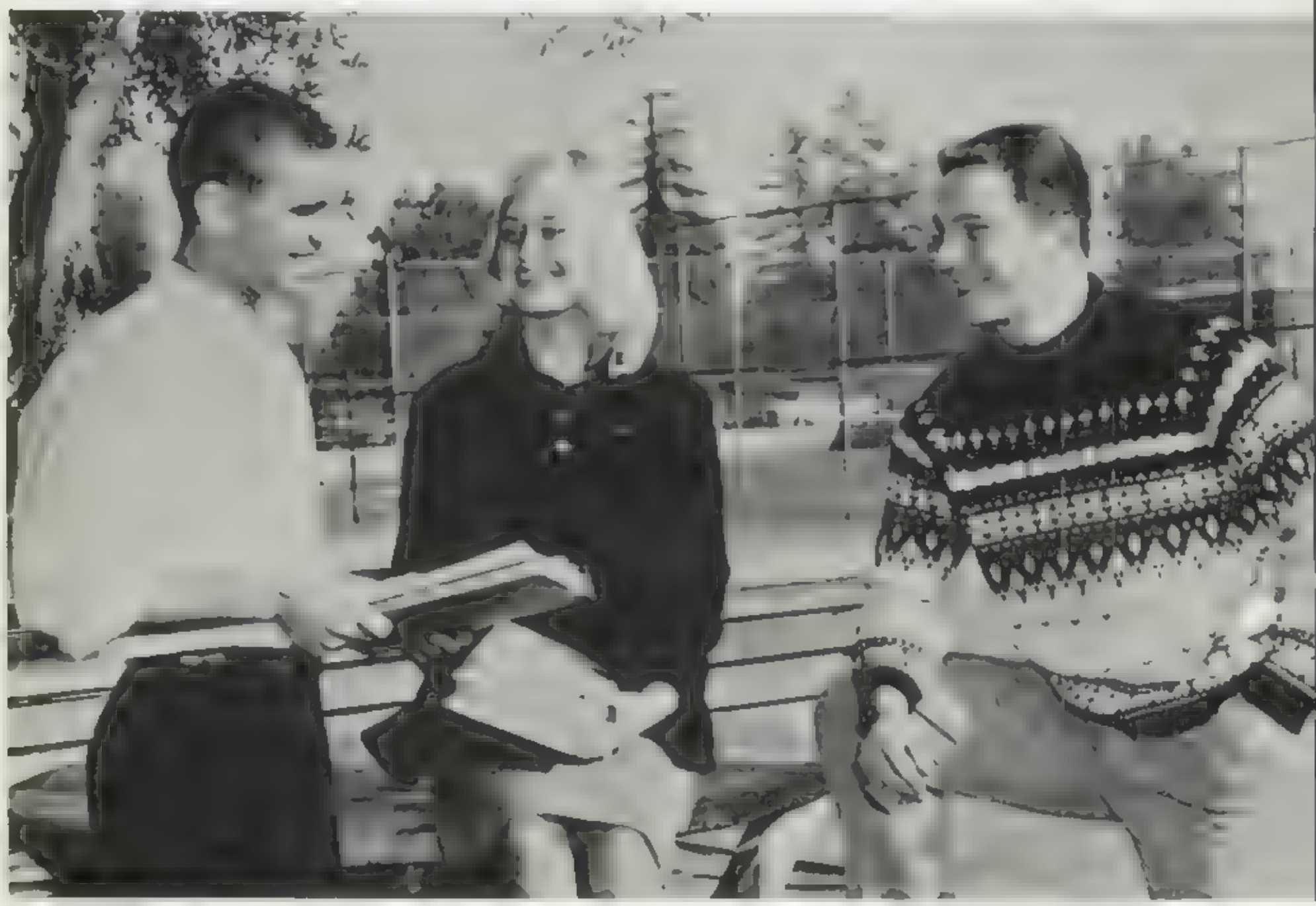

Foreign exchange students Fred Stoffel, Lena Engstrom, and Dieter Vollkommer discuss experiences in foreign lands.

IRLS LEAGUE SPONSORED "FRIENDLIEST" CHOICES.

EACH MONTH'S Friendliest Girl candidates were nominated by the Sunshine Committee of the Girls' League, and were voted by every girl in the school. Balloting took place in all gym classes with one girl, designated by grade level, chosen for each month from October to May. Then, with all the Friendliest Girls as nominees, the Friendliest Girl of the Year was elected at the end of the school term

Voted 'Friendliest' for the months named, Janet Lucas, January; Jean DuBois, May; Sharon Ross, April, and Susan Strock, November chat informally. Not pictured is Kathy Love, December

Penny Weidaw was selected as Friendliest Girl for the year—1960-61

Jane Sanders, March, and Jo Ann Laing, February, happily receive results of the election

NORTH CAROLINA

ACTIVITIES

DEAR TO THE HEARTS of teen-agers is the kaleidoscope of activities which add color and fun to their high school years

Each year the orientation program for freshmen and new students inaugurates the opening of school

With Homecoming festivities highlighting the football season with its exciting games, beautiful half-time presentations, and sock hops, the activities calendar bulged with all school activities. Clubs began to function, choosing activities and service projects which interest special groups

Go American," the annual talent show to finance the exchange of students, took the spotlight early in December, with the traditional presentation of Handel s ' Messiah as a pre-Christmas event Closing the fall season was the formal Christmas Dance

Girls' League sponsored a series of special events during the year, with a pre-school picnic and fashion show, the Christmas tea, and a number of assemblies. Mid-year, was the Sweetheart Ball, and the annual Junior - Senior Prom climaxed the formal season

A S.B elections for the following year and the drama of the announcements of winners for office come at the spring Election Dance

A busy schedule of senior activities at the close of the year was climaxed by Baccalaureate and Commencement which brought pleasure and sadness to many Final outstanding event of the year was the All Night Party for seniors and their dates, which, this year, was held at Disneyland

John Curtis and **Ana Marie Fines** compile a scrapbook of souvenirs from many special school events

ATTENTIVE CROWDS, WATCHING BAN

Flag girls [illegible] ght Patty Covington, Jane Sanders, Suzanne Morsh Etta Oeltman Sandy Morrell Ardi Kunz, Nancy Hughes [illegible] McKenzie

RED SILK flags twirling to the music of the Apache Band, the Arcadia flag girls presented their colorful routines with much skill. Paige McKenzie, Suzanna Morsch, Nancy Hughes, Sandy Morrell, Patti Covington, Jane Sanders, Ardi Kunz and Etta Oeltman, head flag girl, marched with the band during football pre games, halftime shows and parades

JUST ONE of the several band auxiliaries, the flag girls are under the direction of Miss Carol Lawson

SNAPPY MARCHING and skillful baton twirling highlight the performance of Jo Ann Laing, solo majorette. Appearing in front of the band during pre-game and halftime shows as well as all parades, Jo Ann presented her routines with great precision

BREAKING THE traditional majorette formation this year, Jo Ann is a solo. There were tryouts for majorette, who were judged by a faculty-student committee Jo Ann was the selection that the judges made out of many hopeful girls

Majorette, Jo Ann Laing

UXILARIES PERFORM INTRICATE ROUTINES

ARY JONES making his last
ccrances as Apache Med
Man this year, assisted the
and cheer leaders at this
ly home game at pep
s and football games

WEARING a gaudy coat, pea
dressed in red and gray
leathers, the Apache Princesses,
provided extra spice to showmanship
during the pre game activities
and halftime shows of the foot
ball season. The Princesses, car
rying the Arcadia name banner,
took their places in front of the
Apache Band for all parades.
Apache Princesses were selected
for their ability to march with
grace and precision from the
previous year's drill team.

Patty Mitchell

EXUBERANCE was the key word for this year's song leaders. Under the direction of Head Song Leader Patti Mitchell, Penny Yeadow, Suzy Thacker, Jane Campbell, Sandy Meyers, and Vicki Polis performed their peppy routines to the music of the Apache Band to promote school spirit. Six song leaders are voted on by the student body after the girls were screened during try-outs.

Barry Miller

Jane Campbell

Suzy Thacker

Susie Ginn

CHEER AND SONG LEADERS BUILD SPIRIT.

Sandy Meyers

Pennie Weldaw

Dave Caswell
Head

ARCADIA'S cheerleaders, Susie Ginn Wendy Marquand, Barry Miller and Dave [illegible], head, generated spirit among [illegible] during all sp[illegible]rt events and pep [illegible] Selected by popular vote of stu[illegible] yell leaders suc[illegible]ully inspired school enthus[illegible] w[illegible] creation of many new che[illegible] during the year

Vicki Pots

Wendy Marquand

WERE ENTERTAINED DURING HALF-TIME SHOW

RITA MURPHY
Head Tom Tom Girl

MISS MARCIA PETERSON
Sponsor

DRESSED in colorful Indian uniforms, the Tom Tom Girls are noted for their outstanding precision routines which were presented during football half time shows. Switching from last year's picture formations, the Tom Tom Girls, with the band, have received distinction for their military marching.

HEAD TOM TOM GIRL this year was **Rita Murphy;** assisting her were Head Right Guide **Gerry Vanley** and Head Left Guide **Jeana Barclay.** Miss Marcia Peterson was sponsor of the group for the year of 1960-1961.

Tom Tom Girls, left to right are Row 1: Gerry Vanley, Barbara Bradley, Claire [illegible] Pam Wilson, Kathy Wyman, Jane Gilkerson, Judy Knight, Pam Medina, M[illegible] Row 4: [illegible]

Y PRECISION MARCHING OF TOM TOM GIRLS.

TOM TOM GIRLS first tried out as freshmen for Chirakawas, the Junior Drill team. After a year in Chirakawas the g rls are accepted into the Tom Tom or ganization. However, due to the small amount of juniors and seniors, fifteen sophomores were accepted immediately into Tom Toms

PRIZE-WINNING parade formations of the Tom Tom Girls have made Arcadia High School a well-known name in marching circles. As well as acting as host drill team in the West Arcad a Band Rev'ew, the girls marched in the nvita tional Maytime Band Rev ew, which is held in National City each spring

A highlight of [illegible] the show was the [illegible]

[illegible] **Row 2** [illegible] **Row 3** [illegible]

CHIRAKAWAS TO THE STIRRIN

CHIRAKAWAS, THE junior drill team, served as a training base for future T m Tom G rls. Attired in red and white cowgirl uniforms, the girls marched during B football half-times and appeared in Homecoming pre-game ceremonies among other activities. This year's officers were: Pres. Carol Jusenius, Veep-Kathy Love, Sec.-Pam Weidaw, Trea.-Nancy Poslaqua, ICC-Janet Lawson

STARTED IN 1957, the organization is composed of girls chosen from among those who tried out for membership in their freshman or sophomore years. The girls are judged for their posture, their marching ability, and their smiles

Miss Carol Lawson
Sponsor

Chirakawas for 1960-61 were Row 1: [illegible] Hildreth **Row 2:** Virginia De Camp, Fay Hamel Carolina Lamb [illegible] **Row 3** [illegible] Janet Wells Pam Page [illegible] **Row 4** [illegible] Manning Bonnie [illegible] **Row 5** [illegible] **Row 6** [illegible] Kathy [illegible] **Row 7** [illegible] Sue Moser [illegible] Kathy Stevenson **Row 8** [illegible]

ARTIAL MUSIC OF THE APACHE BAND

ARCADIA'S APACHE Band, under the direction of **Ronald Hoar,** presented intricate marching patterns to the football crowd during the half-time. Perfecting new techniques during the summer, the band marched in military style rather than presenting picture formations

IN SPREADING the fame of Arcadia High School's music department band members participated in the All Western and the Invitational Maytime Band Reviews as well as acting as hosts in the West Arcadia Band Review

Jerry Shere, Drum Major led the band during football season and in parades for his second year

ENTHUSIASTIC SPIRIT ENABLED ARCADIA TO W

Elbow grease [illegible]

Goal post decoration [illegible]

TRADITIONAL EVENTS

SCHOOL SPIRIT running high this year pep assemblies were enthusiastically attended by the student body. Posters were made, goal posts were decorated, pep buttons appeared everywhere. Adding to the abundance of spirit various campus groups sponsored sock hops after every home game.

Kiowas sponsored [illegible]

E CROSS TOWN TROPHY FOR THE FIFTH YEAR.

ATHLETIC

SPORTSMANSHIP

FOR the first time since the innovation of the Crosstown Trophy tradition eight years ago, competition centered around two trophies, the original trophy now representing spirit and spo[illegible] and the new trophy representing athle[illegible]ency. Arcadia High School garnered the coveted sportsmanship trophy for the fifth c[illegible]cutive year and also captured the athletic trophy by gaining more points for ga[illegible] attendance, spectator con-[illegible]t and the school's standing in sports.

Along with Albert E. Acton, Coordinator of [illegible]l Personnel, Mo Kindel, Athletic Commissioner, and Steve Mc Cray, Student Body President, served on Arcadia's Crosstown Trophy Committee.

HOMECOMING ROYALTY REIGNED OVER PRE-GAME ACTIVITI

QUEEN [illegible] McDo[illegible] and [illegible] gracefully over the 196[illegible] coming ceremonies. Queen Chall ss, dressed in a beaut fu full length formal of white s k organza and carry ng her bou quet of red and ye low chry santhemums was presented, and crowned during the ha t time presentat ons.

PRINCESS [illegible] from [illegible] Ann Bo[illegible] fro[illegible] Ro[illegible] [illegible] on, junior [illegible] nior [illegible] high school

ALF-TIME PRESENTATION, AND SIXTH ANNUAL SOCK HOP.

Theme float [illegible]

VICTORY BELLS ARE RINGING," the sixth annual Homecoming ceremony began, following the close of school on Friday, October 28, when the float and cars were decorated for the pre game parade at seven o clock

After the traditional Cherokee half-time show presented by the band and drill team, the crown ing of the royal court took place. The climax of the festivities was the 19-7 victory over the Al hambra Moors, the fifth straight win of the season. The even ng ended with the traditional sock hop n the boys gym

Homecoming royalty, watched by both alumni and students open the annual sock hop he d in the boys gym

After school car decorat on, **top:** last minute war paint appli ca on **center:** pre game parade line up **bottom** all of these are part of the annual Homecoming festivi es

STUDENTS DEMONSTRATED PROFICIENCY IN FINE ART

Practicing diligently [illegible]

ARTISTIC talents of many Apaches were demonstrated in several activities traditional to Arcadia High School.

AT THE APPROACH of Halloween, art students prepared to decorate store windows throughout Arcadia's business district. The paintings were judged on neatness, originality, and technique.

CHRISTMAS would not be the same without the music department's presentation of Handel's Messiah. Mixed Chorus, A Cappella Choir, and the Chanteurs combined with the symphony orchestra to deliver the annual performance of the Christmas classic.

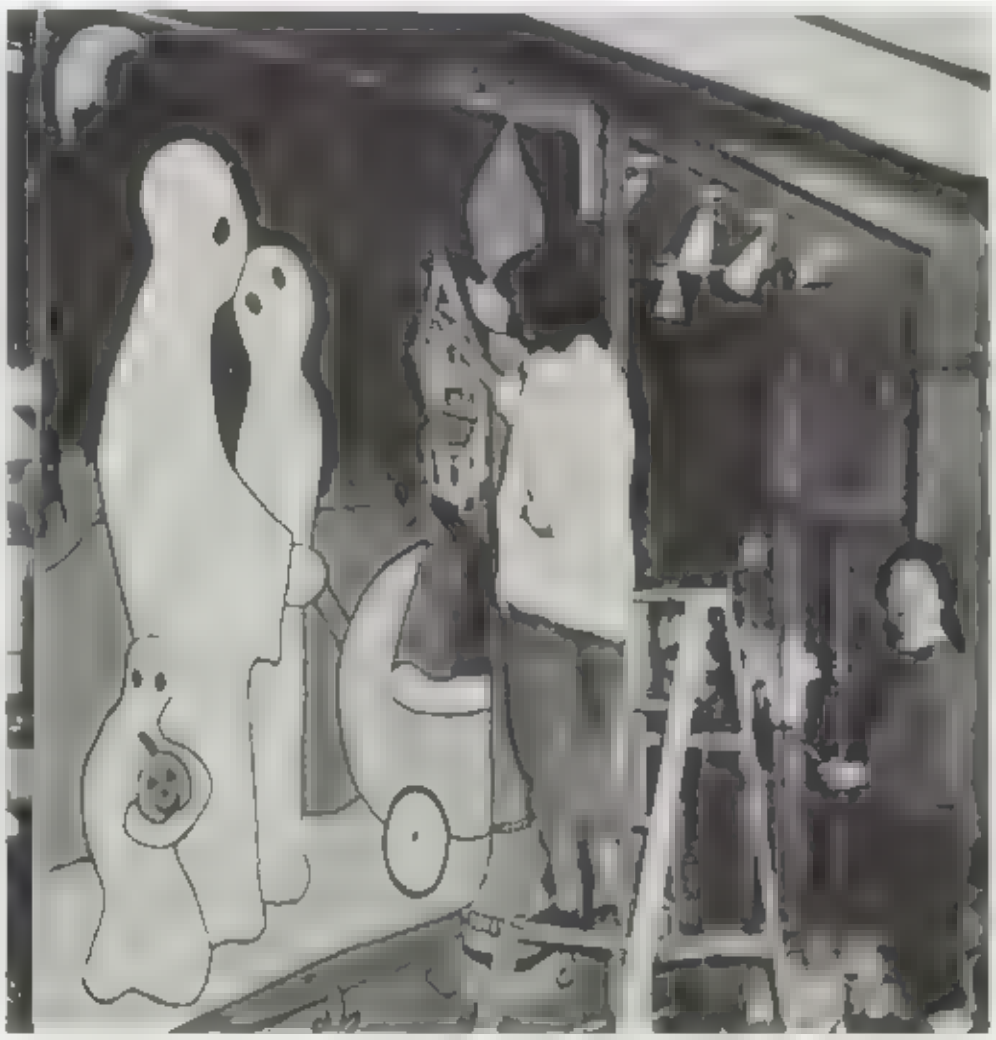

On their way [illegible]

ELPED FINANCE EXCHANGE PROGRAM WITH TALENT SHOW.

Typical American boys [illegible]

"Little Rabbit Plumph," [illegible] by [illegible] Lee and Kathy [illegible]

GO AMERICAN — the sixth annual talent show was presented at the Clifton School Auditorium in Monrovia November 30 and December 1 and 2. The theme of the show was centered around Arcadia's two foreign exchange students, Jenna Engstrom and Dieter Volkhammer, and their typical dreams and adventures. With American surroundings, the twenty-one student acts ranged from a hula dance to a rock and roll group. The entire show was under the direction of Dennis Jolesh, Assembly Commissioner

Charleston dancers [illegible] **Row 1** [illegible] Dorothy Jacks [illegible] **Row 2** [illegible] Kendra Beck, Suzanna Marsh [illegible]

COUPLES DANCED IN A "WINTER WONDERLAND

Christmas Queen, Betty Beeson

1960

CHRISTMAS

BALL

Senior Princess, Carol Lerch

Junior Princess Vicki Polis

HE ANNUAL ALL-SCHOOL CHRISTMAS FORMAL.

Sophomore Princess, Sandy Manker

WINTER WONDERLAND" the annual Christmas formal, was sponsored by the Executive Council and held in the Girls' Gym on December 16, 1960. Under a lowered ceiling of blue crepe paper, couples danced to the music of the "Blue Notes." Punch and cookies were served throughout the evening

THE CROWNING of Queen Betty Beeson and her court highlighted the evening. Princesses of the 1960 Christmas dance were Carol Lerch, Senior Princess; Vicki Polis, Junior Princess; Sandy Manker, Sophomore Princess; Linda Shaffer, Freshman Princess. All the girls were chosen by the popular vote of the high school boys

Freshman Princess, Linda Shaffer

Couples dance beneath blue streamers to the music of a live band at the first all school formal of the year

COMMISSIONS PROMOTED SPIRIT AND CLEAN CAMPU

[illegible] ASB pep commission members, by making [illegible] pep buttons, helped the [illegible] promote spirit at the pep assemblies. Commission members are: Karen [illegible] Pep Commissioner, Frank Hardinge, Terry Lindell, Dave Caswell, Janell Cohen, [illegible] Dave [illegible], Joe Gavin, Mary Ann Godfrey, Chip Hardinge, Marianne Harris, Gary Jones, Greg Kane, Joann Laing, Carol Lerch, Janet Lucas, Nancy Lyke Richard Major, Pattie Mitchell, Kathy Murray, Sherrie Mc Kibben, Rhoda Sproul, Danny Stowell, Cathie Waterhouse Mary Whitney

TRYING HARD to keep the campus clean, Buildings and Grounds Commissioner Barbara Banko and her commission waged a hard fought battle against the scattered papers on campus. Commission members are: Judy Merbitz, Suzanne Scott, Amelia Marsh, Janell Stevenson, Mary Ann [illegible], Nancy Burns, [illegible] Cohen, Barbara Hayman, Marsha Hempel, Marilyn Hardy, Sharon Jackson, Barbara Jensen, Pam Medine, Susan Mathis, Lynda Moore, Penny Roach, Cheryl Stocker, Jane Wolters

This year's assembly [illegible] under the direction of Dennis Loiesk presented many educational assemblies as well as the 1960 talent show. Commission members [illegible] Fine [illegible] Barany, Ken Bill, Richard Dunn, Neil Harding, Dorothy Janks, Mo Kindel, Rosemary Mortenson, Rita Murphy, [illegible] Neubing, [illegible] Chiesen, Sherry Saunders, [illegible] Schaefer, Stan [illegible], Tom Weiss, Kelly Wyman, [illegible] Yeager, Stu Young

S OPTIONAL ASSEMBLIES ENTERTAINED STUDENTS.

ound crew members faithfully attended all assemblies, operating sound equip

Demonstrating muscle tone and coordination, gymnast performs upon parallel bars

Crowned King Briarpatch by Glodys Water[illegible] basketball team members because of the griz[illegible]

SCHEDULED throughout the school year, an assembly program of special events brought entertaining and instructive performances before the student body. Because of the extended-day program in effect this year, assemblies during the 1960-61 school year have been limited in number, and attendance has been optional

The few but excellent assemblies contributed to a more interesting campus life

OVER 300 COUPLES DANCED AMID "HEART

SWEETHEART BALL

JOINTLY SPONSORED by Kiowas and Key Club, the 1961 Sweetheart Ball took place on Friday, February 10. The Girls Gym was decorated with the theme "Hearts and Flowers," and dance music was provided by the Blue Notes.

The crowning of Queen Sue Wood, another result, was the highlight of the evening. The 1961 Sweetheart princesses were Donna Armour, freshman princess; Becky Burlow, sophomore princess; Joan Whitney, junior princess. Escorted to the throne by the Key Club officers, the royal court was chosen by the boys of the school.

Senior Princess Candy Jaros

Sweetheart Queen
Sue Wood

ND FLOWERS" AT THE ANNUAL SPRING FORMAL.

Junior Princess Linda Hartley

Sophomore Princess Becky Bastow

Strings of hearts

Freshman Princess Donna Arman

GIRLS' LEAGUE PRESENTED DIVERS

Helping

Girls' League member

Refreshments at the ann

GIRLS LEAGUE

BEING THE LARGEST organ za tion on the Apache campus, the Girls' League claims all Arcadia girls as its members Because of its vast influence, it functions as both a soc al and a service organization and welcomes every g rls part pation in its pro ects and activities Members of Girls' League combine to promote good grooming, companionship, and friend ness throughout the school

CTIVITIES TO INTEREST ARCADIA GIRLS.

This year honoring mothers [illegible] Banquet was held on January [illegible] at the Presbyterian Church Fellowship Hall. Seated left to right at the head table were Mrs. [illegible] Dumbacher, Ellen Dumbacher, Mr. and Mrs. Myron E. Green, Mrs. Florence Sheets, Mrs. Butts, Mr. [illegible] and [illegible] Jo Taylor.

Glo Davis [illegible] Farm painters to [illegible] Rewardt and Ellen Dumbacher.

Flopper dresses [illegible] Roaring Twenties [illegible] boys [illegible] Backwards [illegible]

HER MAJESTY

JANE CAMPBELL

ROMAN HOLIDAY the 1961 Prom presented for the Seniors by the Junior Class was held at the Los Angeles Turf Club at the Santa Anita Race Track on May 27. Hoping to start a new tradition the Junior Class sponsored a formal dinner also held in the regal atmosphere of the Turf Club. Marianne Harris served as 1961 Prom Chairman.

PROM ROYALTY OF 1961

PENNIE WEBLAW
Princess

JEANNE McCUE
Princess

WENDY MARQUAND
Princess

BARBARA CURTIS
Princess

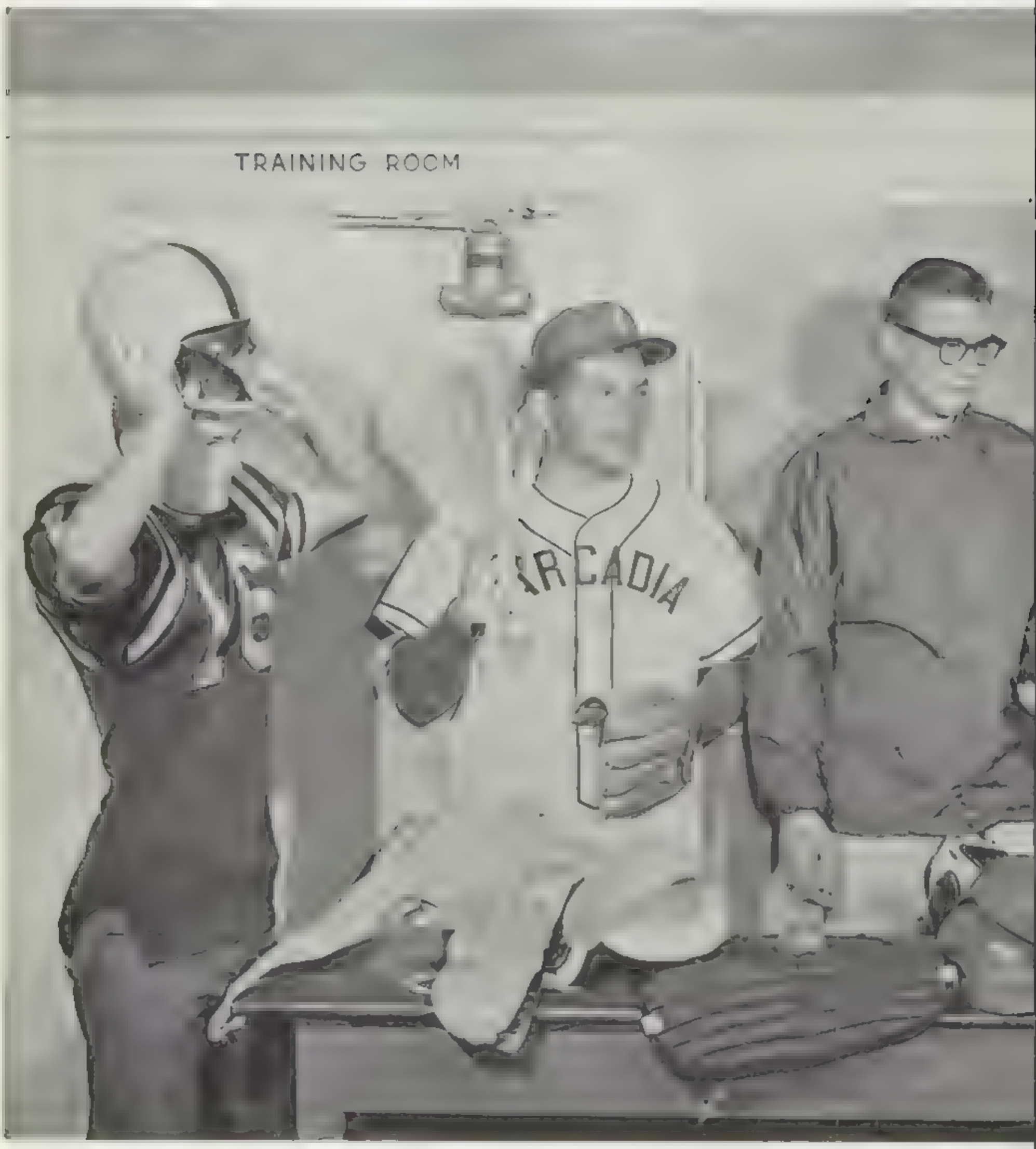
TRAINING ROOM
ARCADIA

SPORTS

THE TENTH YEAR of the existence of Arcadia High School found the Apaches making their finest record in history in Varsity Sports. The Apache football squad, long the Pacific League doormat, exploded into a perfect nine win, no loss record and earned their first CIF bid.

Apaches dropped the playoff opener to Anaheim, 12-13, but still gained recognition as the first Arcadia team to reach the CIF playoffs, in any sport.

Varsity football squad did not enjoy a long reign as the only Arcadia CIF entry, as the J.V. Cross-Country team reached the finals for the first time, finishing eleventh out of 360 schools. And when the basketball season rolled around, the Apaches were in there again. Arcadia rolled up a 7-3 League record, and took twenty out of twenty-five games, both high marks for Apache basketball; then followed with the first Arcadia CIF win squeezing past Mt. Carmel, 54-53.

At press time, results for Spring sports were not available, but the Apache track squad trounced the Arroyo Knights, 97½-5½, in the season opener, running up the greatest margin ever scored in Arcadia's track. The Tennis team began the season with a rare loss, but the perennial league champion golfers started out the year in fine form.

Rounding out the Decade of Progress in all fields, academic and extracurricular, Arcadia completed a year of good sportsmanship and fine performance.

With the completion of his sixth year at Arcadia, Don Hewitt has gained admiration and respect from both students and adults of the community. As sports equipment manager, his unselfish dedication to the school earned him a life membership in the P.T.A. in 1959. Pictured with Don Hewitt demonstrating the wide range of equipment [illegible] are Ron Patterson, Dave Ramirez and Steve Strompe.

1960 SEASON FOUND VARSITY APACHES HAIL

ROMPING TO A PACIFIC LEAGUE championship, the Apaches completed their most successful season and the best in the history of the school. Led by Paul Duhart, the outstanding coach from Massachusetts, the gridders rolled up an 8-0 record and soundly trounced their traditional Cross-town rival, Monrovia

The Monrovia game was the highlight of the year, marking the first time in Arcadia s history that the Apaches had topped the Wildcats. One week later the Apaches met the Anaheim Colonists in the First round of the CIF playoffs and lost, 13-12, for their only setback of the season

Paul Duhart, one of the [illegible] high school footba[illegible] from Massachusetts with a 22 game winn[illegible] streak, and managed to extend it to th[illegible] before the loss to Anaheim. He i[illegible] is Director of Athletics

NED MURPHY, Center
Pacific League First Team
All C I F Second Team

LARRY, ZENO Quarterback
[illegible] League First Team

JIM REYNOLDS, Tackle
[illegible] eague First Team

LES SHULTZ [illegible]

LEAGUE NOMINATIONS

"CINDERELLA TEAM" OF PACIFIC LEAGUE

A hard-driving varsity [illegible]

JACK CLAPP, End
Pacific League Second Team

Dave Ackerman [illegible]

DICK WILLIAMS, [illegible]
[illegible]

SQUAD WON EIGHT STRAIGHT GAMES GARNERIN

Larry Zeno [illegible] for yardage against [illegible] to Pacific League victory

Dexter Jones [illegible]

HONORABLE MENTION

STEVE BURTON, End
Honorable Mention
Pacific League Team

DEXTER JONES Halfback
Honorable Mention
Pacific League Team

RICHARD DUNN [illegible]
Honorable Mention
Pacific League Team

STEVE ARNOLD [illegible]
Honorable Mention
Pacific League Team

RST VARSITY FOOTBALL TITLE IN SCHOOL'S HISTORY

STEVE McCRAY AND LARRY ZENO were elected the 1960 co-captains of the Varsity

Moving here from Massachusetts, where he was honored as all-scholastic back-of the year in 1959, Zeno sparked the team on frequent occasions, leading the team in total yardage gained

McCray suffered a broken foot during the homecoming game with Alhambra, and was sidelined for the balance of the season He continued to act as an inspiration for the team

Alhambra linemen leap high to defend against [illegible]

ALL PACIFIC LEAGUE

PAUL PFLUEGER, End
Pac fic League Honorable Mention

JACK LITTLE, Center
Pacific League Honorable Mention

ALL-LEAGUE TEAM

THE APACHES dominated the all-Pacif c league team last year, placing Larry Zeno Ned Murphy, Jim Reynolds, and Les Shultz on the first string. All but Schultz were honored in their first year at Arcadia. Jack Clapp and Dick Williams received second team nominations, while Richard Dunn, Jack Little, Steve Arnold, Paul Pflueger, Steve Burton, and Dexter Jones received honorable mention

Zeno was also named co-player of the year, sharing the honor with Ron Hales of Whittier, last year's winner

MASTERFUL COACHING, NEW FACES, FINE TEAMWO

VARSITY SCORES

Arcadia	26- 6	Mark Keppe
Arcadia	26- 6	Arroyo
Arcadia	20 13	Rosemead
Arcadia	14-13	San Marino
Arcadia	19 0	Whittier
Arcadia	19 7	Alhambra
Arcadia	26 0	Mark Keppel
Arcadia	19 0	El Monte
Arcadia	26 13	Monrovia

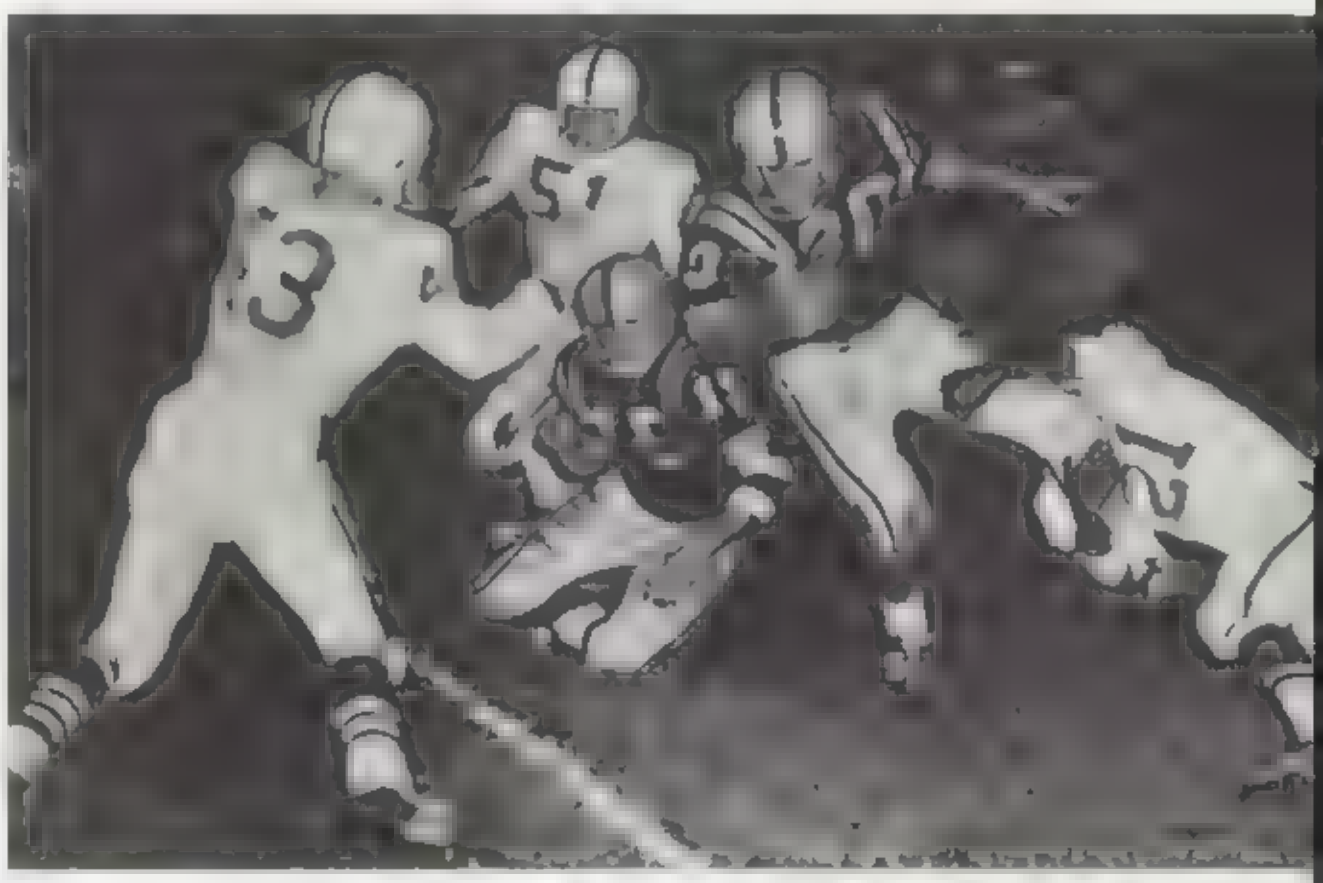

Les Schultz [illegible]

VARSITY SQUAD

Row 1 [illegible] Dunn, Wes Dunlap, Tim [illegible], Don [illegible], Dave Williams, [illegible], [illegible], [illegible], [illegible] Boyle. **Row 2** [illegible] Steve Murray, Howard [illegible], Dave Dueker. **Row 4** [illegible] Mgr., Steve Murphy, Mgr., [illegible], Dave Hayden, Frank [illegible]

ETTED ARCADIA'S FINEST SEASON

STATISTICS

	Apaches	Oppt
Rushing yards	2068	673
Passing yards	336	384
Total yards	2404	1057
First downs	103	51
Fumbles	4	7
Interceptions	9	3

New Pacific League Champs

Marty Levine, Steve Burton, Ned Murphy, Paul Pflieger, John Kogar, Rear 3 [illegible] Jim Van Horn, Larry Zeno, Steve Arnold, Les Schultz

J.V.S, WHO COMPLETED THEIR SEASON UNDEFEATE

Don Hewitt, also the [illegible] the J.V.s to a [illegible] the many [illegible] the [illegible] team

CLIMAXING the season with a 46-18 trouncing of the Monrovia Wildcats, the J.V.s became the first team in the history of the school to complete a perfect 8-0 season. During the season, the smashing J.V. offense rolled up a total of 236 points while the rugged J.V defense held their opponents to a skimpy 65 points.

Towards the last of the season, the third string line better known as the Chinese Bandits contributed to the success of the defense. Digging in, the Bandits smothered their opponents, and both coaches expect them to be the mainstay of the team in 61.

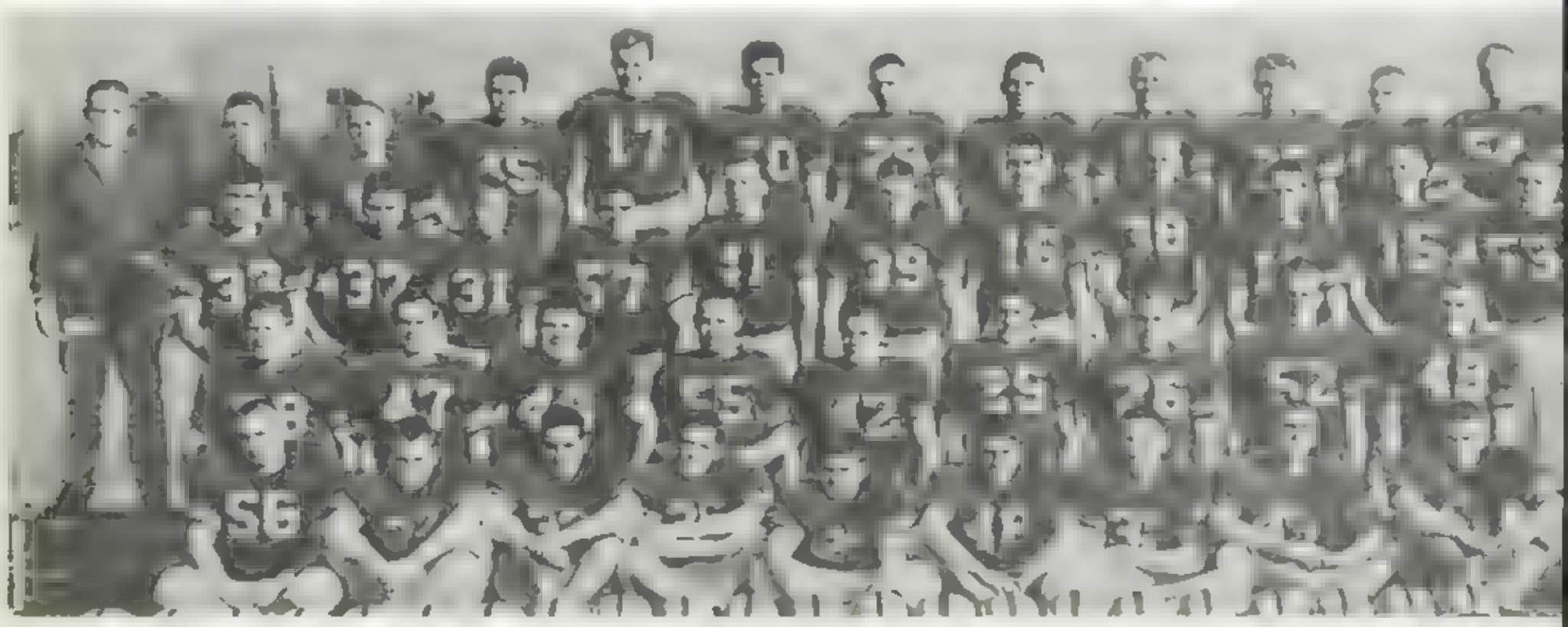

Row 1 [illegible] **Row 2** Terry [illegible] **Row 3** [illegible] **Row 4** [illegible]

J.V. SCORES

Arcadia	25- 0	.....	Cresenta Valley
Arcadia	12- 6	....	South Pasadena
Arcadia	32- 7	.....	Covina
Arcadia	34- 6	.....	Whittier
Arcadia	27- 7	.....	Alhambra
Arcadia	34- 6	.....	Mark Keppel
Arcadia	37-14	....	South Pasadena
Arcadia	46-18	.....	Monrovia

Student body president Steve [illegible] congratulates J.V. coach Don Hewitt on the J.V.s fine season while [illegible] Mike McKee displays the plaque awarded the team in honor of its successive record

AINED POSSESION OF THE UNOFFICIAL LEAGUE TITLE

Turning the corner during a J.V. game against Whittier is Joe Rife

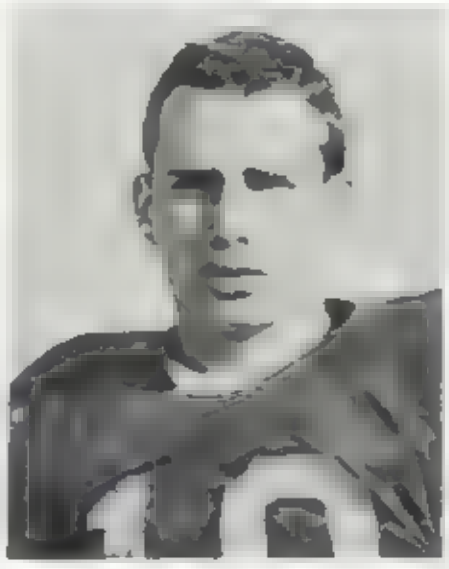

JOE RIFE was named as one of the two captains for the J.V.'s. Rife sparked the Arcadia offense from the quarterback slot and also performed ably for Arcadia on defense

MIKE McKEE was elected co-captain for the J.V. squad. Playing as linebacker, McKee was the mainstay of the Arcadia defense, and played fullback and guard on offense

1960 J.V. CHAMPS

FOLLOWING the team's excellent 8-0 record, coach Don Hewitt awarded letters to all of the 41 J.V. players at the winter awards assembly in January. The players had to play in at least half of the League quarters to earn their letters.

The fact that the whole team received letters demonstrates the versatility of this rugged J.V. team. Throughout the year, the second and third squads performed well against most opponents. The coaches, expecting many returning lettermen, look forward to another strong and successful season.

Larry Shaul pulls away from Cardinal tacklers on a punt return against Whittier

B'S CLOSED SEASON WITH WINLESS RECORD IN SPI

Despite the efforts of the [illegible] George Fullerton [illegible] pro [illegible]

B SCORES

Arcadia	8 25	Arroyo
Arcadia	8 12	Rosemead
Arcadia	0 20	San Marino
Arcadia	0 35	Whittier
Arcadia	7 36	Alhambra
Arcadia	7 20	Mark Keppel
Arcadia	0 3	E Monte
Arcadia	3 32	Monrovia

Bob Hunt gets off a pass [illegible] Whittier

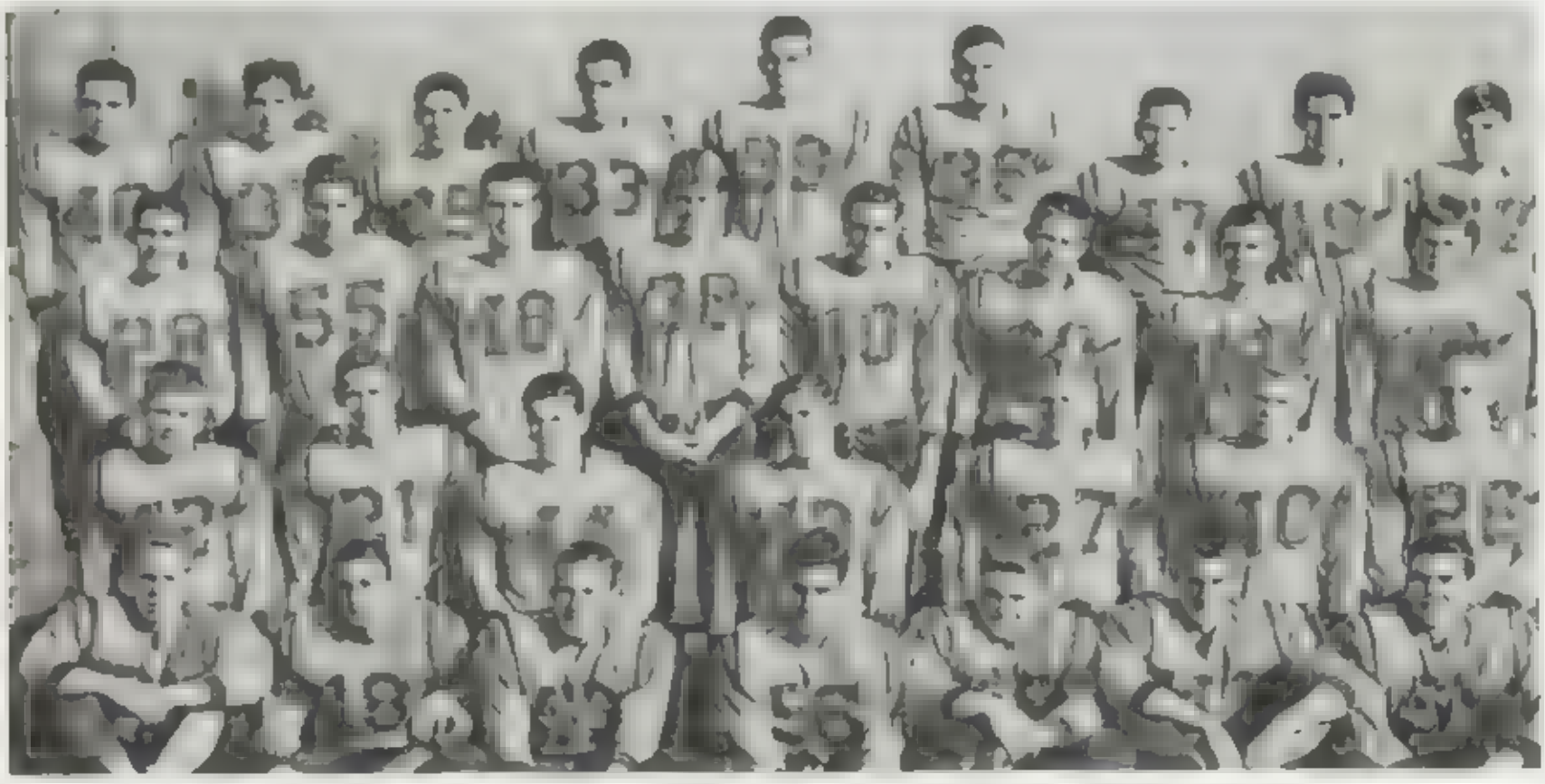

B TEAM, left to right, **Row 1** Terry Fowlkes [illegible] Gambetone Richard Ramos Mike Robinson Wayne Boseker Donald Waites William [illegible] **Row 2** Tom Mathis Robert Thompson Richard Major Pete Cove [illegible] **Row 3** [illegible] Rebb Rodney [illegible] Jim Poole [illegible] Henderson Ron [illegible] Art Smithey Robert Chapman Steve Bozeby **Row 4** [illegible] Mike Murphy Mel Kaufman, Robert [illegible] Mike [illegible] George Sabagh [illegible] Van Veet

CONTINUOUS EFFORT AND GOOD SPORTSMANSHIP.

B player [illegible]

PLAGUED BY INJURIES, the handicapped B's demonstrated sportsmanship throughout the season. One of the injuries that was felt most by the B's was the loss of the first string fullback Dave Caswell. At the January awards assembly Coach Fullerton commented on the fact that despite the poor record the B s continued to practice diligently

Sportsmanship of the B's was further demonstrated by the fact that although they were usually behind at the start of the second half, they refused to give up and improved towards the end of the game

CO-CAPTAINS

DON AXLUND was chosen a B captain at the end of the 1960 season

GEORGE SAHAGUN was also elected a B co-captain by his teammates

B FOOTBALL

1960 B TEAM LETTERMEN were: Don Axlund (captain), Steve Burchby, Wayne Bosecker, Dave Caswell, Bob Chapman, Ron Cipriani, Mike Crossman, John Dean, Terry Edwards, Jim Giambrone, Dennis Gumm, John Hergenrather, Allan Henderson, Mike Holland, Robert Hunt, Mike Kaufman, Peter Love, [illegible] Lucas, Tom Mathis, Mike [illegible] Robb, Mike Robinson, [illegible] (Captain), Pat [illegible], Dave Stewart, Bob Thompson, Don Wi[illegible]

Action [illegible] the B's 20-7 loss at the hands of El Monte

C'S REBOUNDED FROM BAD START, WINNIN

Fred Schwab [illegible] was [illegible] reached [illegible] Mr. Robbey has coached many [illegible]

LED by captains Jerry Collier and Greg Houghton the C's ended an average season with a respectable three win four loss and one tie record. Climaxing the season was a heart breaking 33 24 loss to the Monrovia Wildcats which found the C's scoring twice in the last few minutes of play. Because of their fine sportsmanship and ability 23 boys were awarded letters, while 18 boys were awarded certificates.

60 C LETTERMEN WERE [illegible] Stan Davies [illegible] Hedges [illegible] Thompson [illegible] Mgr [illegible] Mgr

C FOOTBALL

Row 1 [illegible] Mary Stanley [illegible] Fred Temples [illegible] **Row 2** [illegible] Bill Donstrope [illegible] Kerry Tobin [illegible] Doug Mellinger [illegible] Scott Hedges [illegible] **Row 3** [illegible] Thompson [illegible] **Row 4** [illegible] Bob Don Mgr [illegible] Wingow [illegible] Tom [illegible] Greg Houghton [illegible]

HREE, OF EIGHT GAMES AND TYING ONE.

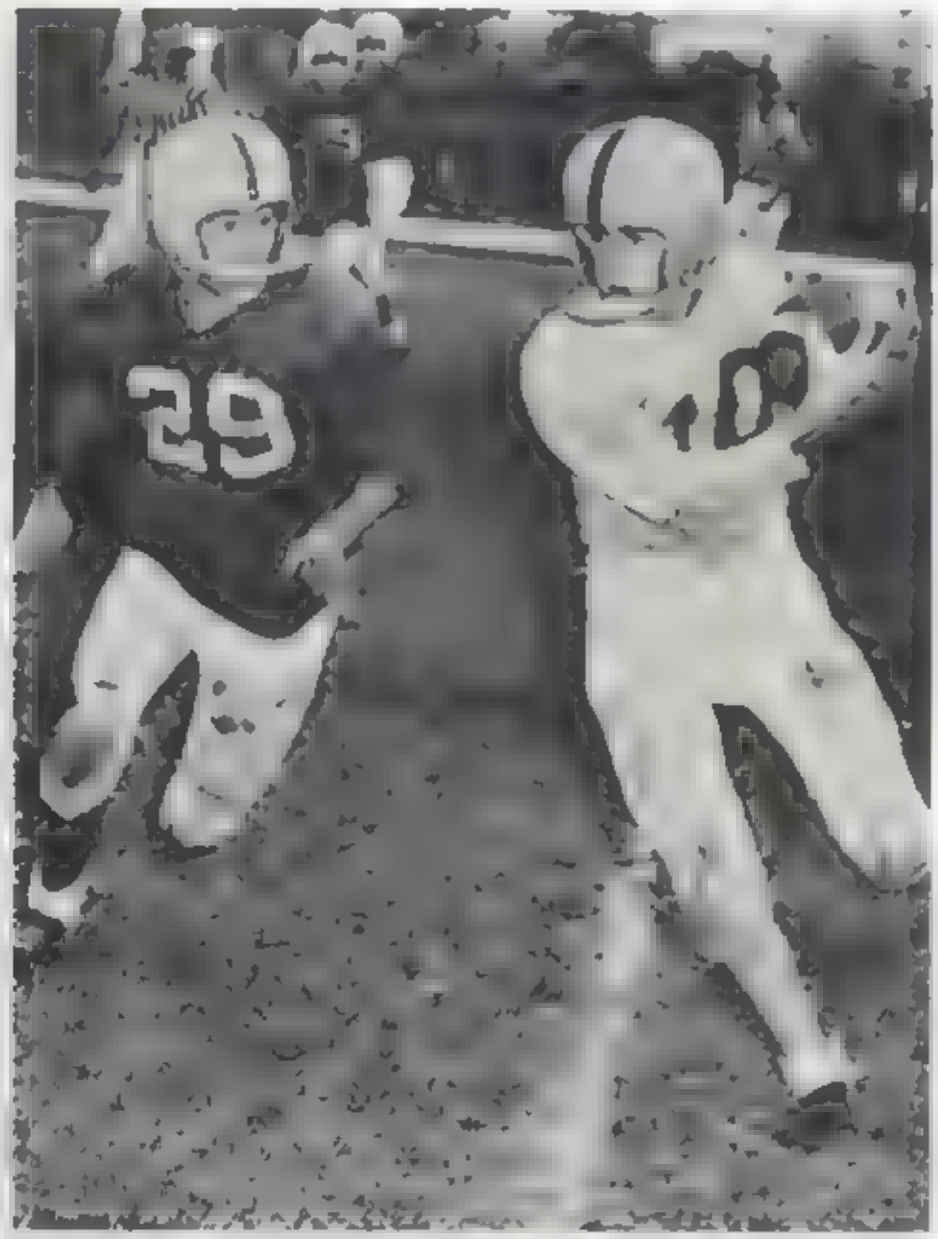

Don Lidiard [illegible] 4 [illegible] to Mo[illegible]

JERRY COLLIER [illegible]

GREG HOUGHTON [illegible]

C SCORES

Arcadia	7-20	Arroyo
Arcadia	7-21	Rosemead
Arcadia	27- 0	San Marino
Arcadia	0-15	Whittier
Arcadia	27-13	Alhambra
Arcadia	7- 7	Mark Keppel
Arcadia	14-13	El Monte
Arcadia	24-33	Monrovia

Diligent practices [illegible]

VARSITY CROSS-COUNTRY TOOK PACIFIC LEAGUE HONORS

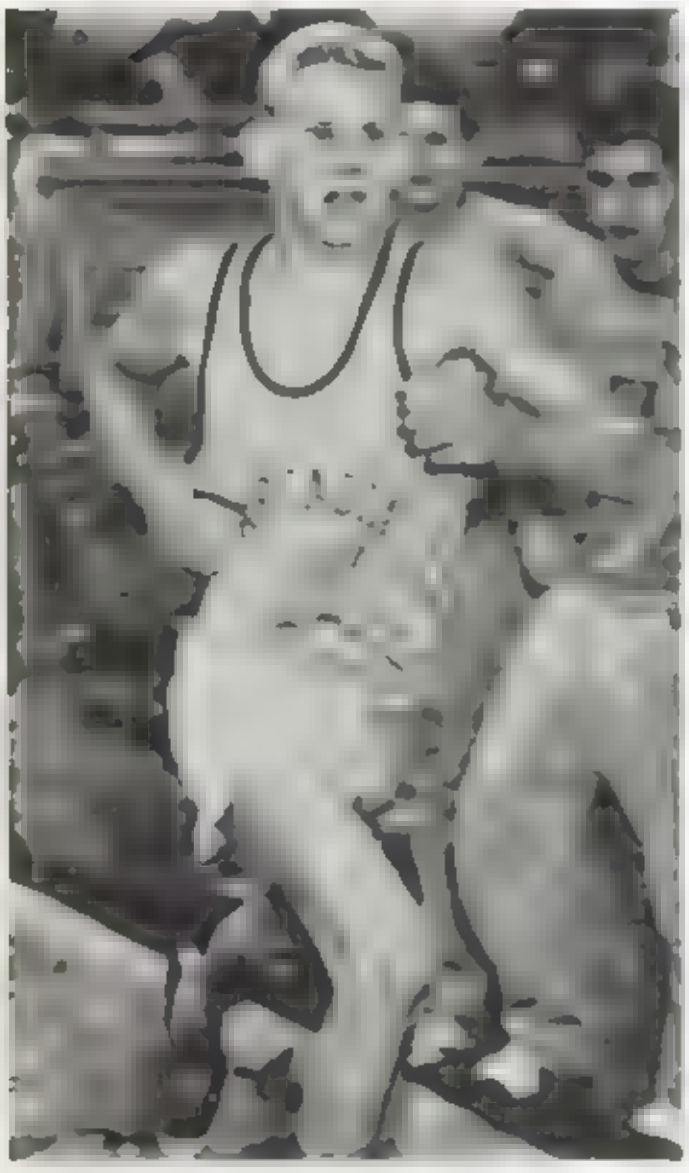

Sensational sophomore

Dave Long

BOB JACKSON

Varsity Cross Country

Row 1

Row 2

JAYVEES PLACED ELEVENTH IN CIF IN UNDEFEATED YEAR.

THE APACHE CROSS-COUNTRY teams romped to their most successful year in 1960, taking second in the league in varsity, and winning league championships in JV and Reserve divisions. The Varsity and JV's also swept the Pacific League meet, garnering ten of a possible twenty medals

The Varsity lost only one league meet to Alhambra, but took five of the first seven places in the all-league meet Tracy Smith nabbed first place in the league meet, going undefeated in league races. Rick Hedrick provided the Apaches with a good one-two punch

Although plagued by inconsistency, Dave Long finished the season as the most valuable JV. With his brother Jeff always close at his heels, Dave set a new JV record, took first in the all-league meet, and led the JV's to an eleventh place finish in the CIF, the best ever done by an Apache cross-country team

J V Cross Country [illegible] ght **Row 1.** Bob Brow[illegible] David Smith Manue[illegible] **Row 2** [illegible] Dave Long, Mike [illegible]

J V. Reserve Cross-Country team, left [illegible] **Row 1** [illegible] Jones, Doug Brutsche, Jim Thomas, Mike Albert Dave Crandall **Row 2** Fran[illegible] d Jacobs, Gregg Lubovski, John Winterbottem. Rich Laister. **Row 3:** Bob Hauck Bill Young Lew Akins [illegible] Kindel, Tom Stepp, Ray Hansen **Row 4:** Randy Lund, David Stewart, Brian Bernard, Paul Grey, Ronnie Rodman, John Jordan, Dan Dean

COMPILING A 21-6 OVER ALL RECORD, VARSIT

Don Trotter jumps against an unidentified Moor player during the 61-53 Apache win over Alhambra

FINISHING the season with an over-all 21-6 record the Varsity completed its most successful season. Highlighting the season was the 54-53 win over Mt Carmel, which marked our first CIF playoff victory. Unfortunately, in the next playoff game, playing without their star guard Doug Bolcom, the Varsity fell victim to Antelope Valley and thus ended their CIF bid. However, Doug Bolcom, Guard, was named to the First Team in All-Pacific League. Forward Bill Hedlund garnered a spot on the Second Team of APL. Also given honorable Mention in the League was Guard Don Trotter

VARSITY BASKETBALL

Varsity Team Row 1 left to right Tony Dorz, Mike Fields, Steve Sramp, Don Trotter, Russ Banko, Russ [illegible] **Row 2** [illegible] Mallery, B. Hedlund, Denny Mires, Doug Bolcom, Roger Evans, Joe Genova

VE BECAME FIRST APACHE BASKETBALL TEAM

ug Bolcom gets off a shot despite two grasping W[illegible] Doug who played g[illegible] the [illegible] season was chosen on the first [illegible] of the Al Pacific [illegible]ague team and since he's only a junior he will be playing again next year

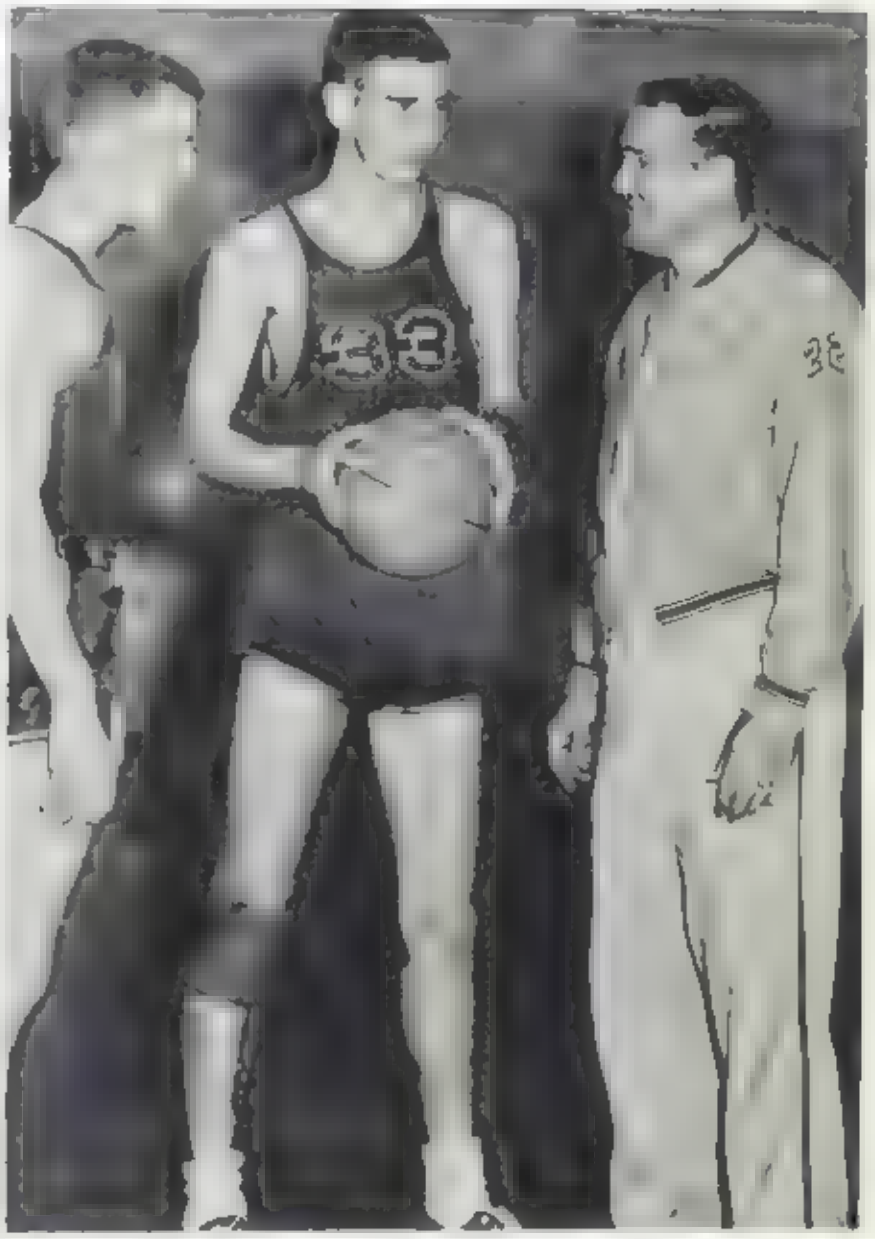

Ralph Hooker completed his fourth season as the coach of the Varsity [illegible] which was the most successful in Apache history [illegible] the varsity winning 21 games during the entire season and winning their first Playoff game

PACIFIC LEAGUE SCORES

Arcadia	42-39	Whittier
Arcadia	61 53	Alhambra
Arcadia	66 56	Mark Keppel
Arcadia	34 33	El Monte
Arcadia	51 74	Monrovia
Arcadia	50 38	Whittier
Arcadia	76 67	Alhambra
Arcadia	64 55	Mark Keppel
Arcadia	44 55	El Monte
Arcadia	35 51	Monrovia

Russ Banko drives for layup during the game against [illegible]

Bill Hedlund eludes a Monrovia player during the first clash against the Wildcats [illegible]

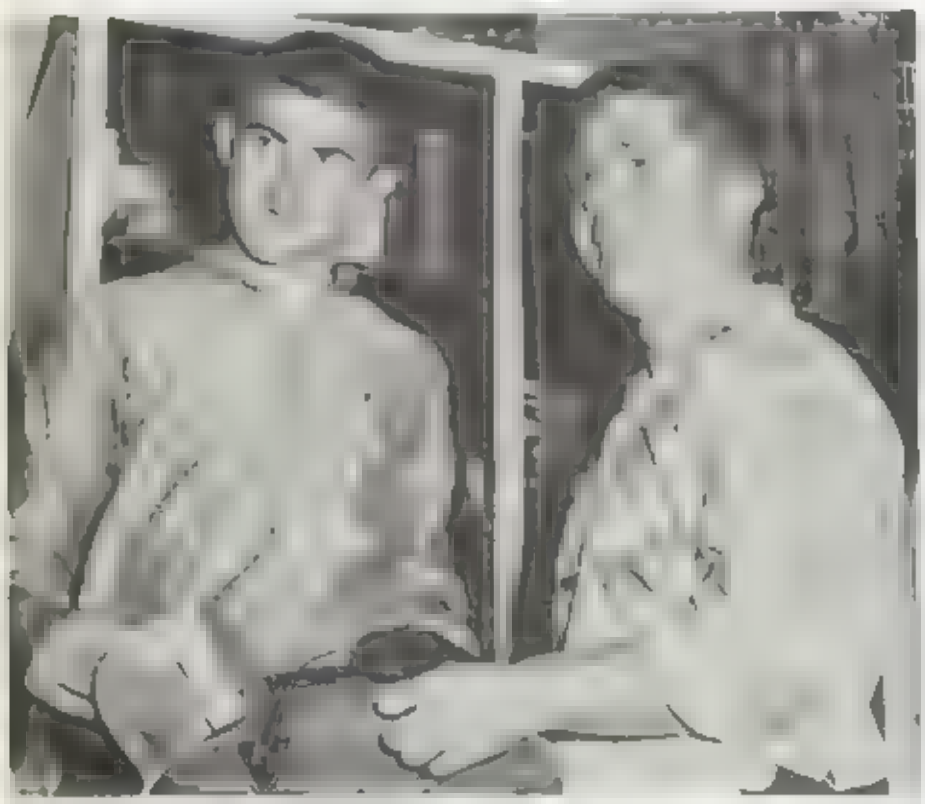

John Gray [illegible]

C.I.F. PLAYOFFS

LOSING ONLY THREE league games, the '61 Varsity became the first basketball team in Apache history to make the CIF playoffs. Also, with the 54-53 win over Mt Carmel, the cagers became the first team in all Arcadia history to win a playoff game. Unfortunately, in the next game, playing without the fine eye of Doug Bolcom, their CIF hopes were snapped by the 71-55 loss to Antelope Valley This game ended the most successful year in the history of the school (last year they went right to the gates of the CIF) and with the return of first stringers Russ Banko and Doug Bolcom Mr. Hooker is looking forward to an even better season next year

LACING TWO ON ALL-PACIFIC LEAGUE TEAMS.

Doug Balcom, Guard, All Pacific League, First Team

Bill Nedlund, Forward, All Pacific League, Second Team

ALL PACIFIC LEAGUE NOMINEES

Don Trotter, Guard, All Pacific League, Honorable Mention

Steve Strompe drives in and hits for two against Rosemead

J.V.'S GAINED EXPERIENCE IN AVERAGE SEASO

Jayvee Coach Ed Simpson led the Apaches to a 6-4 record during the 6[illegible] basketball season. Because of difficulties there was no league competition so the J.V.'s received no league honors.

J.V. SCORES

Arcadia	32-43	Whittier
Arcadia	53-23	Alhambra
Arcadia	41-35	Rosemead
Arcadia	47-28	El Monte
Arcadia	22-36	Monrovia
Arcadia	60-39	Temple City
Arcadia	35-36	Whittier
Arcadia	55-29	Alhambra
Arcadia	51-23	El Monte
Arcadia	31-32	Monrovia

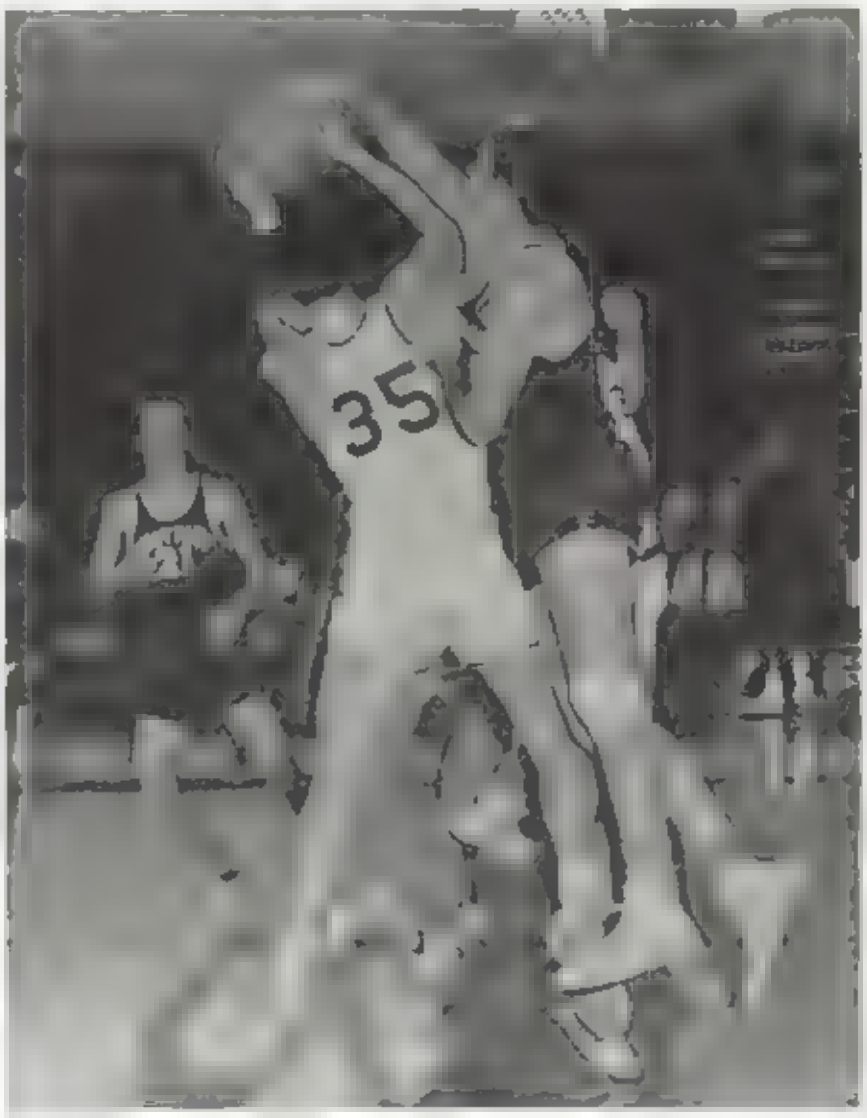

Dick Williams [illegible] appeared against Whittier.

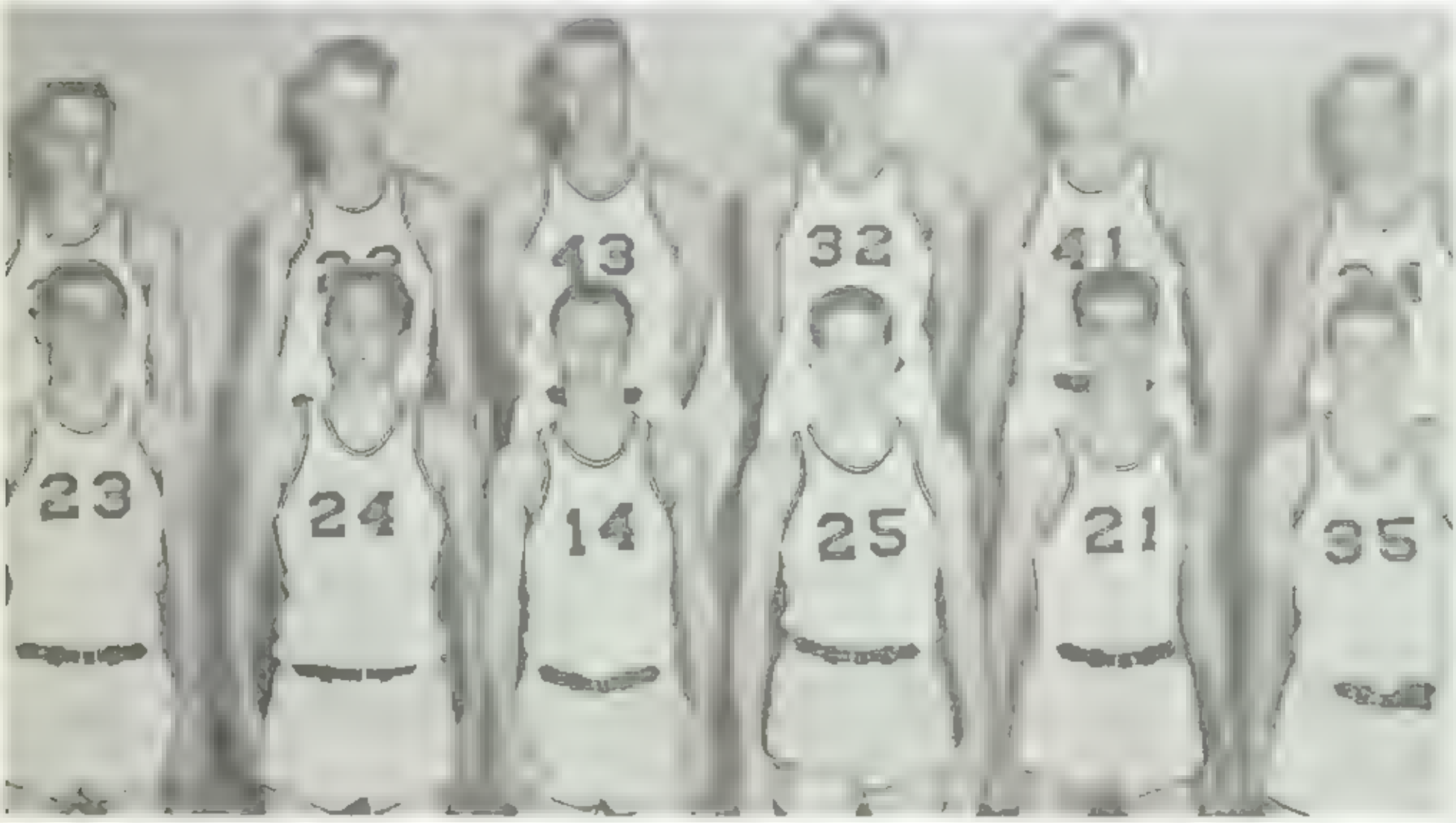

J.V. Team, Row 1 [illegible] Dick Burdin, Richard Ridder, Dave Miller, Steve Roberts, Jim Tak[illegible], Dick Williams. **Row 2** [illegible] Sopranos, Mike Rahilly, John Boyle, [illegible] Clavarie, Rex Beck, Tom Emmons, NOT PICTURED Dave Raymond.

HILE B'S DROPPED MANY CLOSE DECISIONS

Coach Ray Pascoe, shown here during practice, led B's through a disappointing season that was de aded by many

CLIMAXING a dismal season was the 51-44 stomping over the Monrovia Wildkittens. Although it was a disappointing season, the B team was the only Apache team to beat the cross towners twice

As demonstrated by the 38 40 loss to Whittier and the 45-48 loss to El Monte in overtime, a couple of points would have made the difference between a respectable season and a disappointing one

B SCORES

Arcadia	38-66	Whittier
Arcadia	48-45	Alhambra
Arcadia	44-50	Mark Keppel
Arcadia	45-48	El Monte
Arcadia	42-38	Monrovia
Arcadia	38-40	Whittier
Arcadia	52 58	Alhambra
Arcadia	32-41	Mark Keppel
Arcadia	48 52	El Monte
Arcadia	51-44	Monrovia

Scott Fox hit twenty

Gil Werhane rebounds against Rosemead on Rose

B Basketball Team, Row 1 (L R). Gil Werhane, Lowell Peterson, Dave Jacobs, John Bardin, Ken Kelly, Corky Kite. Row 2 Gary Dodez Ron Patterson, Wayne Haas Steve McGee, Joe Rife, Scott Fox (captain), Dick Anderson (manager)

C PLAYERS POLISHED BALL HANDLING TECHNIQU

DESPITE TWO LOSSES to the powerful Monrovia C's, Coach B Ibrey's Apache C team ended the year with an acceptable 5-5 record. Gary Schmidt, Jim Giambrone, and Tuvy Tuverson supplied most of the scoring punch. Schmidt's 21 points against the Mark Keppel Aztecs was the high of the season

Tuvy Tuverson drives in for lay up during the Monrovia game, while Steve Nicholson waits for possible tip-in.

Demonstrating proper ball handling is coach John Ibbey who has fired various assignments in his career in Arcadia High School

C SCORES

Arcadia	27-37	Whittier
Arcadia	29-27	Alhambra
Arcadia	53-34	Mark Keppel
Arcadia	21-16	El Monte
Arcadia	25-32	Monrovia
Arcadia	15-33	Whittier
Arcadia	28-12	Alhambra
Arcadia	33-31	Mark Keppel
Arcadia	29 30	El Monte
Arcadia	14-41	Monrovia

C Basketball Team, left to right **Row 1:** John Shanley, Derald Sidler, Tuvy Tuverson, Steve Nicholson, Ken Sault, Steve Lewis, Jim Terhorst. **Row 2** Kerry Tobin, Gordon Phares, Bob Ault, Gary Schmitt **(captain)**, Jim Giambrone, Steve Contopulos, Pete Johnson

HILE D'S ENJOYED THEIR BEST SEASON.

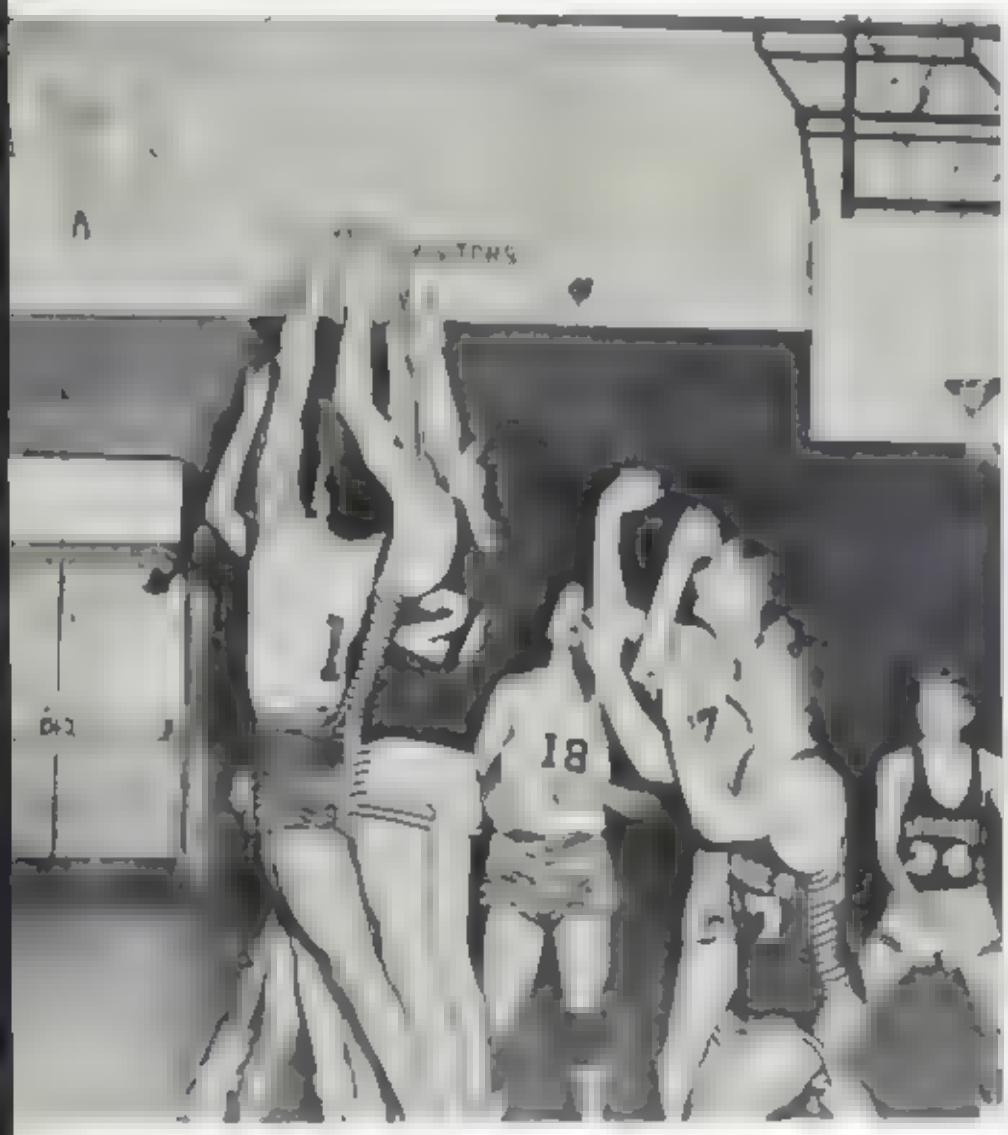

D's scramble for ball during league competition on their way to a very satisfactory season

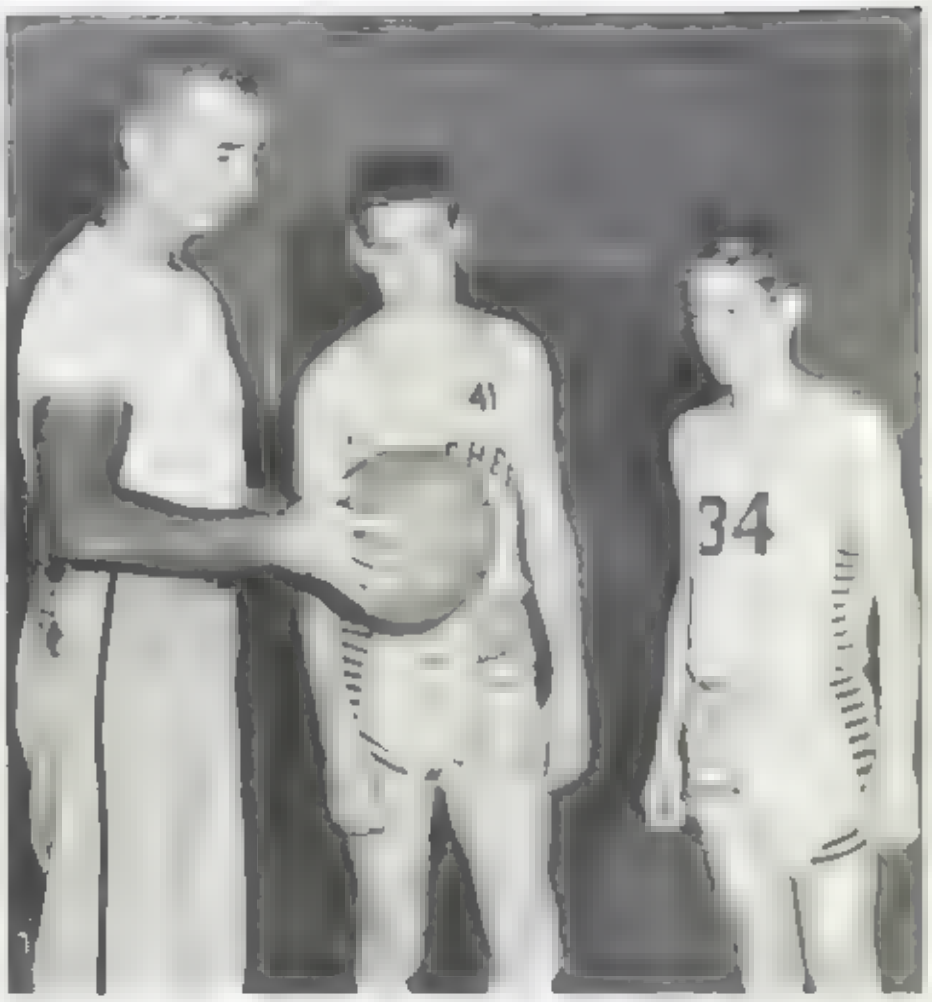

Coach Paul Duhart, who also served as the varsity football coach, is shown here leading the D's in practice

D SCORES

Arcadia	29-27	Whittier
Arcadia	30-36	Alhambra
Arcadia	12-18	Mark Keppel
Arcadia	35-22	El Monte
Arcadia	24-26	Monrovia
Arcadia	42-40	Alhambra
Arcadia	37-30	Mark Keppel
Arcadia	28-20	El Monte

UNDER the supervision of Mr. Duhart, the D's finished the '61 season with the most successful record produced by an Apache D team since 1958.

Rick Gilchrist and Tim Thurman led the Apaches to a 5-4 league record, including a season split with Monrovia

D BASKETBALL

D Basketball Team, left to right, **Bottom row:** Rally Crosby, Tim Thurman, Bill Mead, Russ Williams, Dave Crockett, Craig Carmel, and Tim Gates. **Row 2:** Rick Gilchrist **(captain),** Phil Surra, Ken Akey, Steve Boss, Russ Fornum, Bob Conger, Mike Zingh

VARSITY NINE WAS OFF TO A SLOW STA

Starr Everett slides into home while Ed Scanlon blocks plate during scrimmage

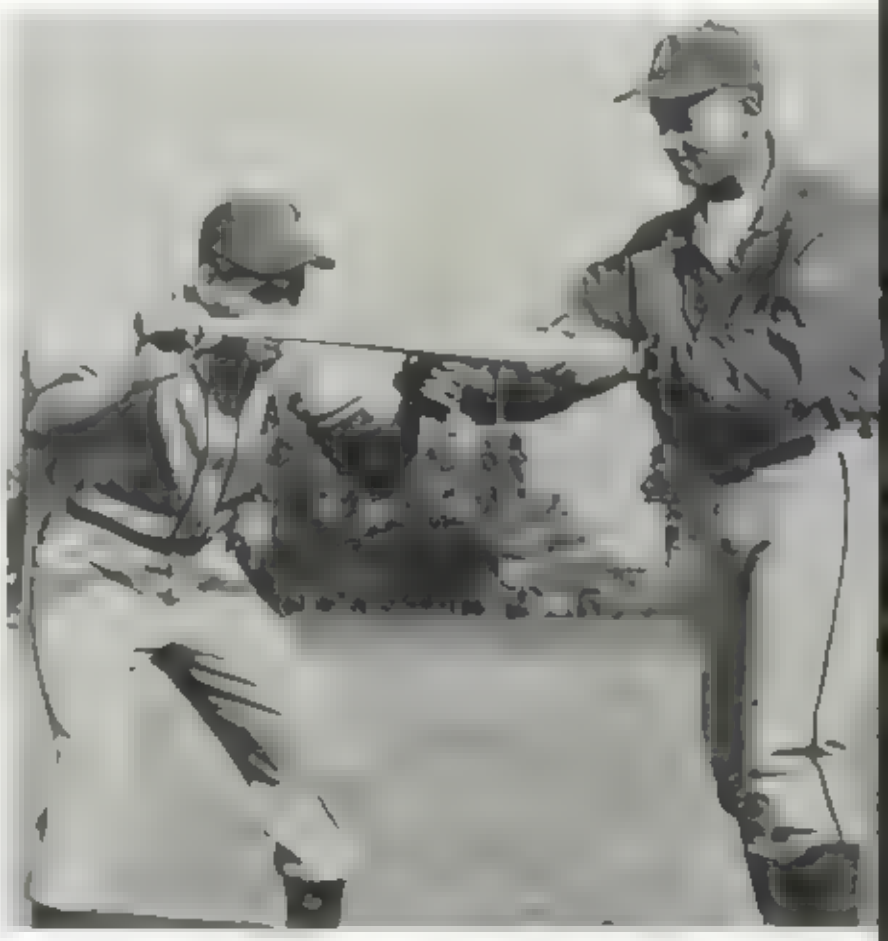

Richard Carroll [illegible] also serves as assistant to [illegible] of Pupil Personnel [illegible] second year as the varsity coach this year. Shown here demonstrating how to lay down a sacrifice bunt. Mr. Carroll led the varsity through many vigorous practice sessions which paid off with a 2-4 [illegible] record at press time.

AT PRESS TIME the Varsity Baseball team, with a 2 win, four loss and one tie record, was off to a slow start in pre-league competition. Climaxed by the 6-3 loss to Rosemead, which found the Varsity leading up to the 4th inning the horsehiders with Dick Carroll at the helm, were off to about the same start as last year, but Mr. Carroll is looking forward to improvement during actual League competition

Varsity Baseball Team Row 1, [illegible] to right: Fred Porter, David Burwell, David Ramirez, Bob Maynard, Starr Everett, Frank Shuttleworth, Stu Asmus. **Row 2** Scott Fox, Terry McDowell, Mac Schrader, Ted Dukeslow, Ed Scanlon, Joe Cannon, Andy Pitchess, Pete Livengood

ITH A 2-4-1 RECORD AT PRESS TIME.

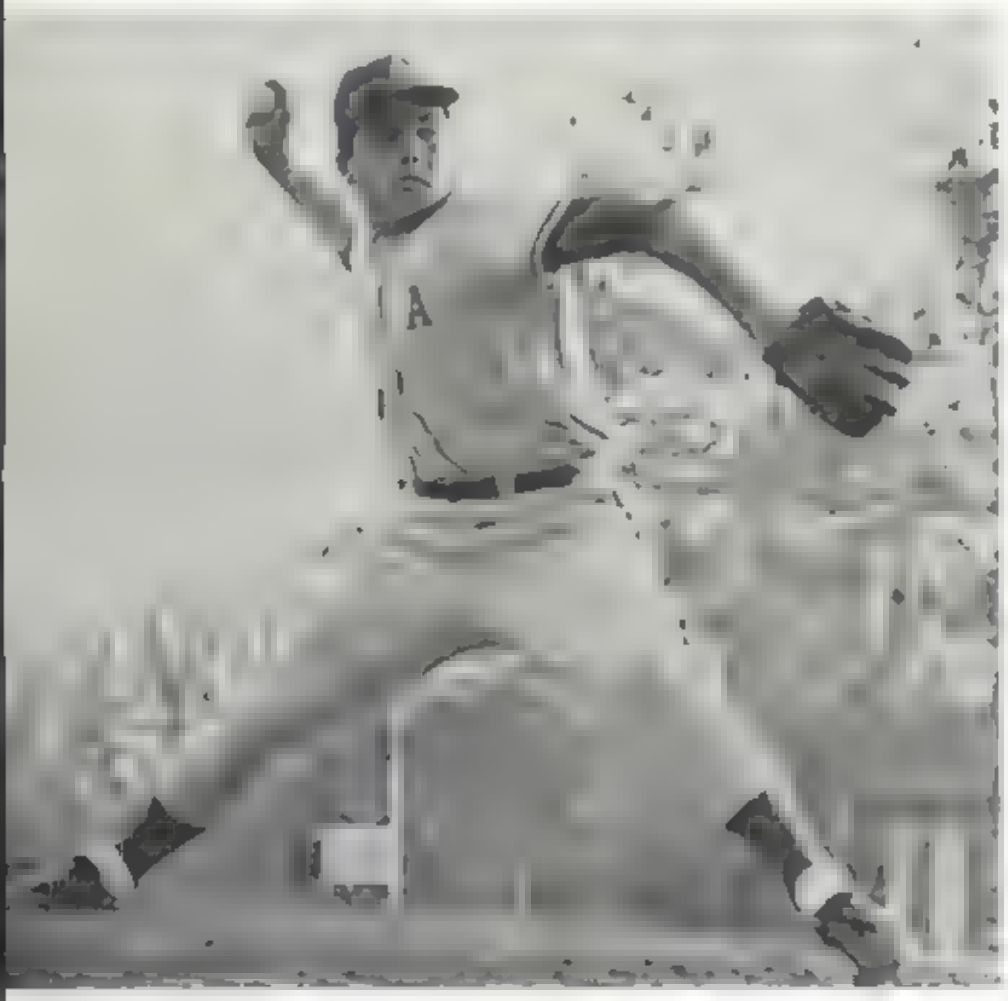

Dave Ramirez [illegible] for the varsity [illegible] one during [illegible] championship

Stu Asmus reaches for throw at second, during the 4-0 loss to San Marino.

VARSITY SCORES

Arcadia	3-7	Muir
Arcadia	2-3	Arroyo
Arcadia	0-4	San Marino
Arcadia	12-8	Fontana
Arcadia	8-8	Temple City
Arcadia	3-2	South Pasadena
Arcadia	3-6	Rosemead
Arcadia	8-2	Temple City

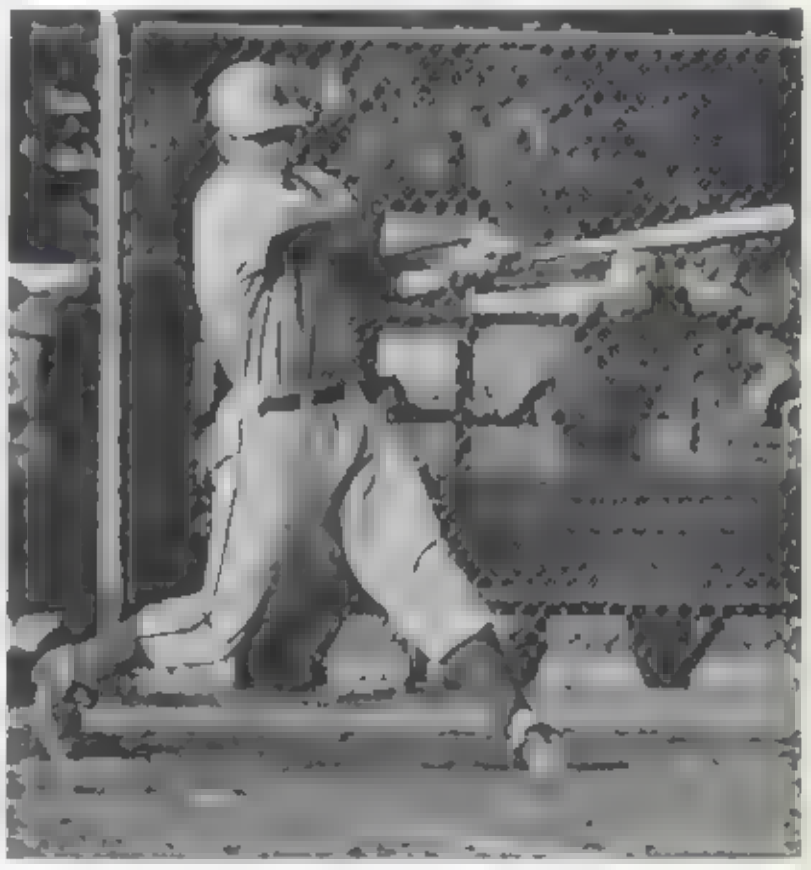

Pete Livengood [illegible] during [illegible] championship

Carter Gengler was varsity manager during the 1961 season

J.V.'S GAINED EXPERIENCE IN PRESEASON GAMES, WHIL

Dave Ackerman watches while Roger Boettger fires during practice, leading the J.V. to a 4 win, 1 loss, one tie record at press time. Dave Ackerman is completing his second year at the reins of the J.V.'s. The last game before press time found the J.V.'s dropping a heart breaking 2-1 decision to the Rosemead Varsity.

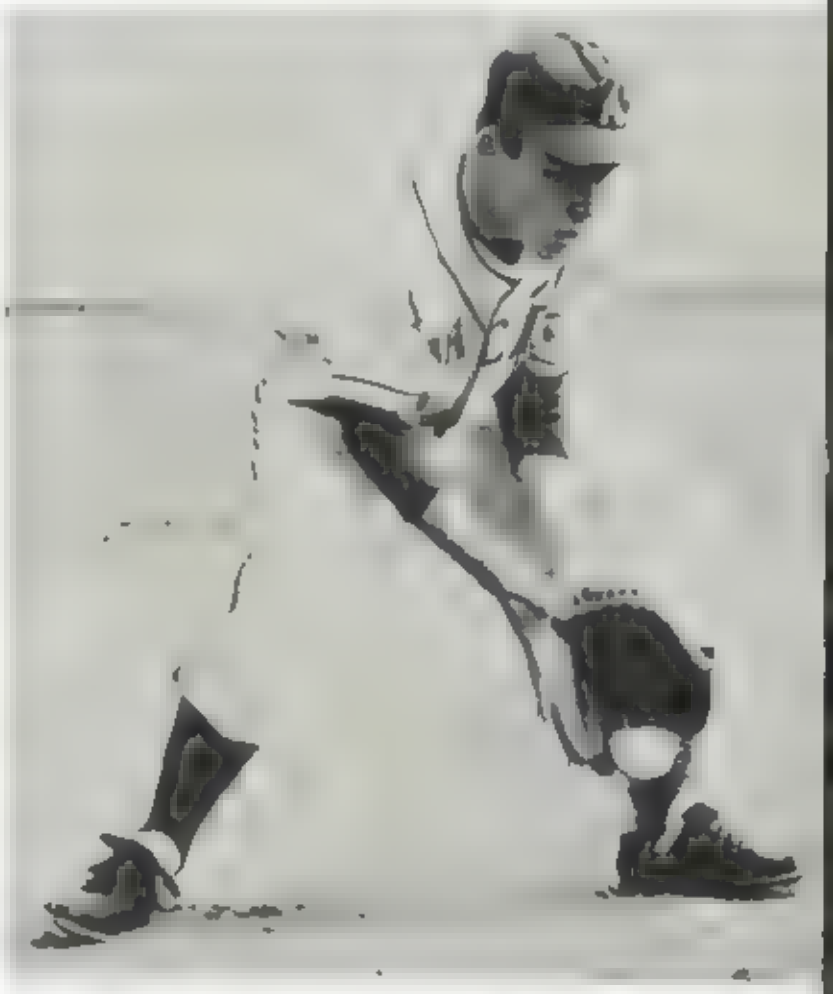

Terry Mulleavy scoops one up during workout on Apache Field.

SCORES

Arcadia	3-4	Muir
Arcadia	7-3	Arroyo
Arcadia	3-3	San Marino
Arcadia	9-7	Fontana
Arcadia	1-8	Temple City
Arcadia	2-1	South Pasadena
Arcadia	12-5	Temple City

J.V. Baseball Team. Row 1 (left to right) Bob Chapman, John Mastorana, Terry Mulleavy, Jim Gambron, Bob Ault, Gary Bowe, Rick Moore, Ged Sahagun, Craig Martin. **Row 2** Lambert Morrison, Ken Sherman, Wes Duncan, Steve Roberts, Dave Meier, Len Sapiano, Roger Boettger, Warren Way, Dick Anderson. **Row 3** Mike Malloy, manager, Gary Howe, Bill Greenway, Jim Valentine, Gary Dodez, Paul Casey, Jon Hower, Wayne Haas, Ed Sahagun, manager, Coach Ackerman.

RESHMEN STARTED SEASON WITH TWO WINS.

Coach Joe Zeno [illegible] Tim Bowman [illegible] strategy before the 8 [illegible] Frosh [illegible] Rosemead. [illegible] for the first time. Zeno had led the Frosh in two straight wins by the scores of 8-5 and 8-1 [illegible] less time. He also assisted in the coaching of the Varsity baseball team.

John Clark [illegible] to [illegible] ball during a vigorous [illegible] season.

Baseball Freshman Team. Row 1 [illegible] Tim [illegible] Andy Ma[illegible] Greg Smith. **Row 2** Bob [illegible] Fred Tempel [illegible] Thomas Greg [illegible] **Row 3** [illegible] Dave Davies Mike Zeglin [illegible] Howard Hoverie.

AT PRESS TIME, APACH

Dexter Jones

Dick Wimb sh

Varsity Track Row 1

ACK TEAMS WERE UNDEFEATED, WHILE

Jackson, track [illegible] plates [illegible] another [illegible] coaching the [illegible] teams

George Fullerton, accompanied by Bob Voiles ably assisted by Bob Jackson in the coaching of the Arcadia track teams.

1961 VARSITY TRACK team entered the season with high hopes for another fabulous year. Although many of the 1960 stars had departed, capable athletes were there to replace them.

Dick Wimbish, who was second in the CIF in the Bee hurdles the year before moved up to varsity and swept several early meets.

Leonard Cirino vaulted 12 8" in his first outing, and Dave Long hovered around 2:00 flat in the half mile. Sophomore miler Tracy Smith showed tremendous promise, breaking 4.40 early in the year.

Because of an early press deadline final track season could not be reported.

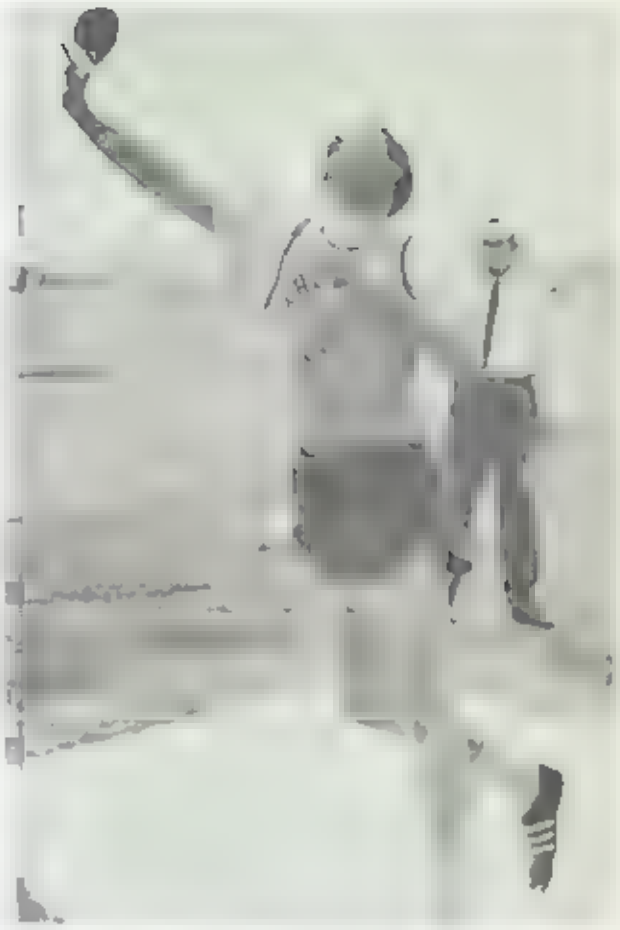

Marty Levine, Varsity shot put man [illegible] the shot in a meet early this year.

[illegible] **Row 2:** Bill Raymond, Bob Herlweck, Jim Livie, John [illegible] Simmons, Dud Michael, Leonard Cirino, Dave Long

Row 3 [illegible] Dave Sheets [illegible]

B'S WON BOTH THE EL MONT

Dave Caswell clears eleven feet against Rosemead Brother of the school record holder Dave has a best of twelve feet

ARCADIA S 1961 B squad gave early indications of becoming a great team

Several members of the 1960 CIF champion C team moved up to the B s and were even more impressive. Bill Claasen, who won the C shot put title in '60, returned as a B and extended the school record almost three feet using the heavier shot. His best effort, before the season started, was 55 5½

Dave Long, also a CIF winner in 1960, ran varsity 880 during most of the preseason meets, but dropped to B classification once and posted a fantastic 1 23 3 in the 660, breaking the school record by almost a full second

Jim Van Horn tied a meet record of 10 1 in the 100 yard dash in the Pasadena Games, and also starred in the low hurdles and the broad jump

B Squad, Row 1, left to right Bob Atkinson, Mike Albert, Bill Harvey, Bill Classen, Morty Kindel, Dave Caswell, John Hergenrother, Greg Kane, S kund, Spike Barney, Dave Crandall, Richard Olmsted, Richard Little **Row 2.** Bill Cogswell, Craig Jackson, Don Newell, Dave Carey, John Dean, Rick Hea

ELAYS AND PASADENA GAMES.

Jim Van Horn, shown here in winning effort against Rosemead, led B s to sweeps on both El Monte Relays and Pasadena Games.

B s WENT UNDEFEATED in preseason meets, easily beating Arroyo and Rosemead. They breezed to team titles in the El Monte relays, against thirty-five other schools; and the Pasadena Games, in which forty-two schools participated

The only other Arcadia team to take both the El Monte Relays and the Pasadena Games was the C squad of 1960, which went on to win the CIF championship. Even the great B team of 1958, which finished a close second in the CIF finals and set two CIF records, was unable to pull out both meets

Bill Claasen, school record holder in the shot put, gets off a 50 foot effort in the Pasadena games

by Mike Carova and Don Plum **Row 2** David [illegible] Young Gary Cahill, John Bardin, Jim Van Horn Howard Lucas, John Oliver, Mike Fleming Don Scholer Fred Stet[illegible] and [illegible] Stewart

C'S BEGAN SEASON WITH C.I.

Don Liddiord [illegible] the Pasadena games

Dick Houston [illegible]

C Squad. Row 1 [illegible] Tom [illegible] Bill [illegible] Tom Gowen [illegible] Stevens Bill Young [illegible] Tom [illegible] and [illegible] **Row 2** [illegible] Mike [illegible] Gary Eae Marty Stubbs [illegible] Ted Hayes [illegible] Steve Trumpson [illegible] Oswald and Russell Williams **Row 3** Tom Williams [illegible] Pete [illegible] Kerry [illegible] Tribe [illegible] Rick Christ Doug McGinnis [illegible] Mike [illegible] Don Lindsay Bill Bush Richard Houston Jim Thomas and Steven Lewis

HAMPIONSHIP AND LEAGUE TITLE.

AFTER TAKING PACIFIC LEAGUE titles in C divisions for three straight years and CIF championship in 1960, the Apaches were weakened considerably in 1961. Howard Lucas, Dave Long, Bill Soule, and Bill Claasen, all CIF place winners, moved up to higher divisions or left track entirely, leaving the Cees with an inexperienced team to start the year.

Frank Giambalvo leaped almost twenty feet in the broad jump in the year's first meet, and Mike Lubovski cleared 5 5" twice in the high jump. Don Liddiard won consistently in the low hurdles, and Bill Young took several firsts in the sprints, as well as showing considerable promise in the 660.

Mike Lubeviski clears 5 2" on his way to victory of 5 5 in a meet against Rosemead

SWIM TEAM

Coach Harry Conover clocks Chip Hardinge, Bob Hoppe and Dennis Forman

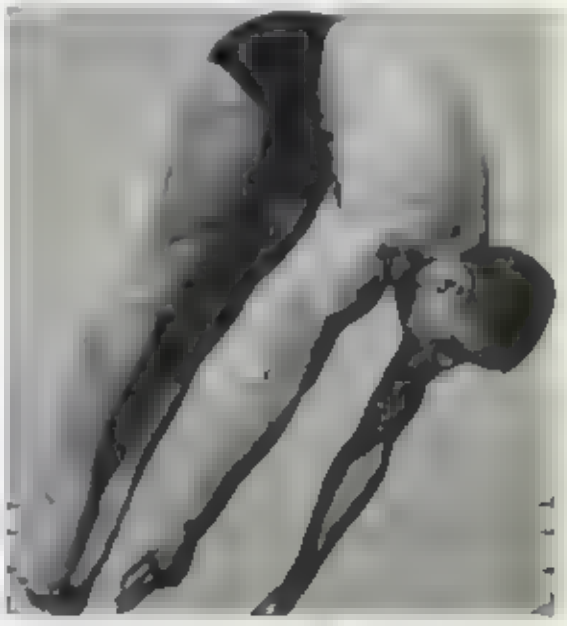

Steve Norling, who won [illegible] in the National Junior Three Meter Spring Board [illegible] shows his skill at Arcadia

Swim Team, Row 1 [illegible] Bob Hoppe, Chip Hardinge, Jeep Hardinge, Pete [illegible] **Row 2** [illegible] Dave Stewart, Mike Kaufman, Jim Graham, Rich Brock [illegible] **Row 3** [illegible] Steve [illegible], Ken Johnson, Mike Skinner, Barry Ault, Dennis [illegible] Dave [illegible] Steve Norling, Steve [illegible] Harry L. Conover

VARSITY AND J.V. TENNISMEN AND GOLFE

Varsity Tennis Team, Row 1, left to right Joe Giovanini, Bill Bancroft, Ron Patterson Leon Phares **Row 2:** Rob Knapp [illegible]

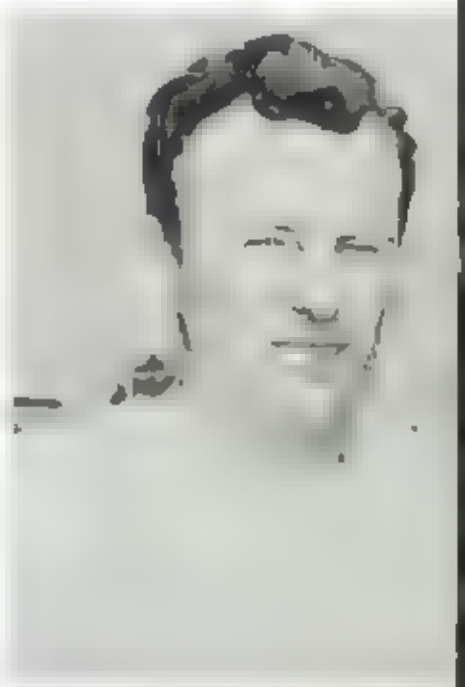

Ray Pascoe [illegible]

After a fantastic 18 win no loss record last year the J.V.'s led by Knight Hooker were off to a slow start this year and had lost four games at press time Mr. Hooker [illegible] Varsity Basketball

J.V. Tennis Team, Row 1, left to right Rob Wa[illegible] Allen Potter Corey Kite Mike Fields Jim Fox **Row 2** Stan Davies Derald Sider Roy [illegible]ndeberg Phil Bus[illegible] Schmidt

ERE ON THEIR WAY TO AN EXCELLENT SEASON.

Varsity Golf Team, left to right: Edgar Reeve, Bill Scale, Rick Long, Ken Kelly, Rick Riddle, Gary Ryness, Phil Dale, and Harry Taylor

GOLF SCORES

Arcadia	25-11	Glendale Hoover
Arcadia	25-11	Montebello
Arcadia	22-15	Alhambra
Arcadia	30- 0	Arroyo
Arcadia	23- 7	Whittier
Arcadia	12-18	San Gabriel
Arcadia	20-10	Montebello
Arcadia	28- 8	Flintridge
Arcadia	22- 2	Burroughs
Arcadia	30- 0	Monrovia

V. Golf Team, left to right: Gary Andres, John Curtis, Tom Ellison, Chuck Church, and C[illegible] [illegible]rris demonstrated putting techniques

Coach Fred Schwab, who has led the golf team to four successive league championships, had led them to a 9-1 record at press time. While the varsity was well on its way to another championship, the J.V.'s were also making short work of their opponents with a 2-0 record at press time.

GIRLS MASTER SKILLS IN BADMINTON , VOLLEY BA

IN FOUR YEARS of required physical education, Arcadia girls have received instruction in basic rules and regulations governing the playing of many types of sports, both body conditioning and recreational Grace, coordination, correct breathing, and muscle conditioning are emphasized as a part of the program.

Staffed by six teachers, the department maintains a full year program, providing a series of sports activities for each grade evel. Extra curricular groups such as the Girls' Athletic Association and the freshman G A.A. compete during the year in several playdays

All these: Good sportsmanship, development of good health patterns of exercise and recreational sports events, are the goals of the girls physical education program

Tumbling techniques are demonstrated by [illegible] as they learn fundamentals of balance and coordination

ODERN DANCE AND ARCHERY THROUGH PARTICIPATION

Racket in hand [illegible] to relieve the [illegible] in the A[illegible] [illegible] choir [illegible] to play one of their favorite outdoor sports

Miss Soldwedel [illegible] back before [illegible] period gym where several [illegible] [illegible] combinations

One more pair of hands [illegible] for the basketball [illegible] an exciting game during one of the gym classes

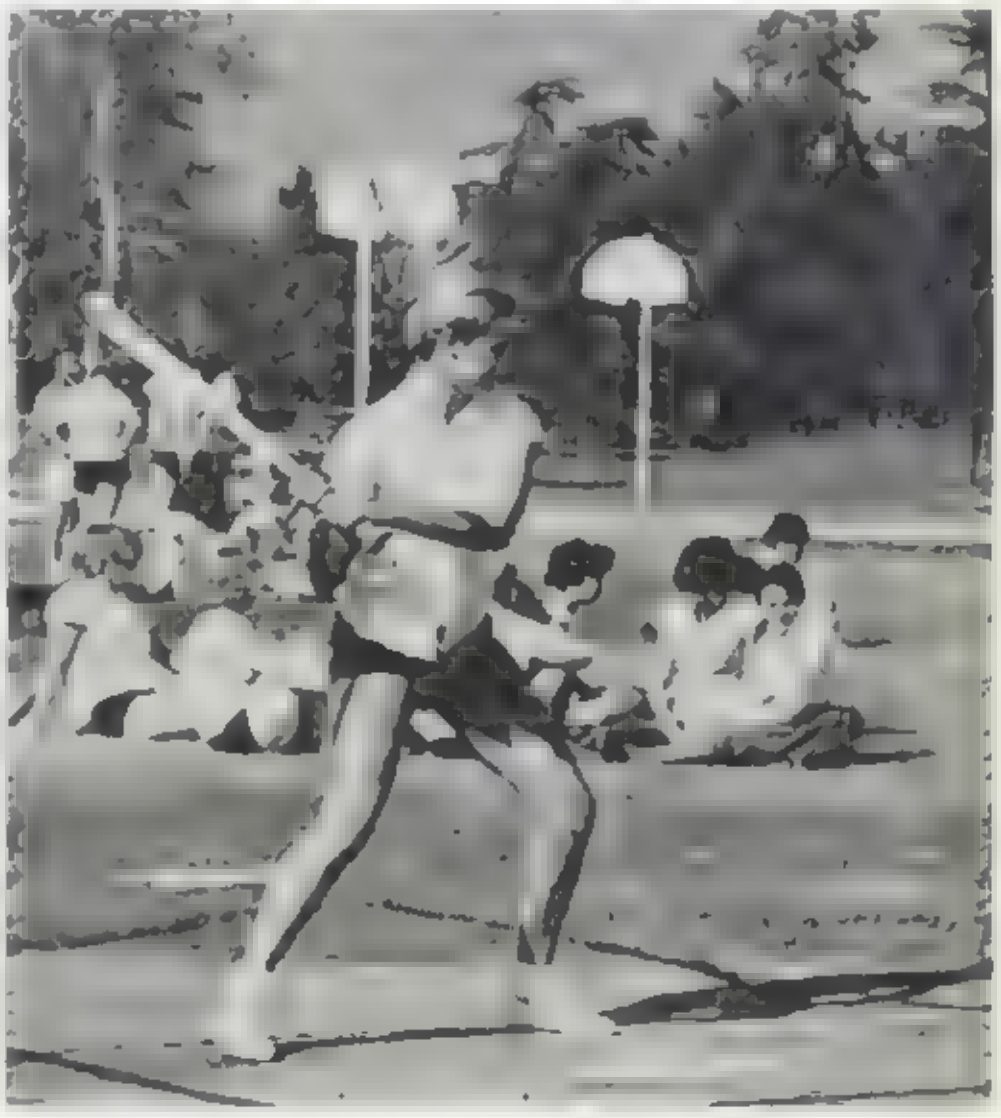

Leaning toward the ball about to be pitched, Joyce Creer hopes for the all important home run

WHILE IMPROVING PHYSICAL COORDINATION. IMPORTAN

With a drop kick, an exciting fast moving game of speedball resumes as they go for position four girls cluster around the ball

A FOUR-YEAR

REQUIRED PROGRAM

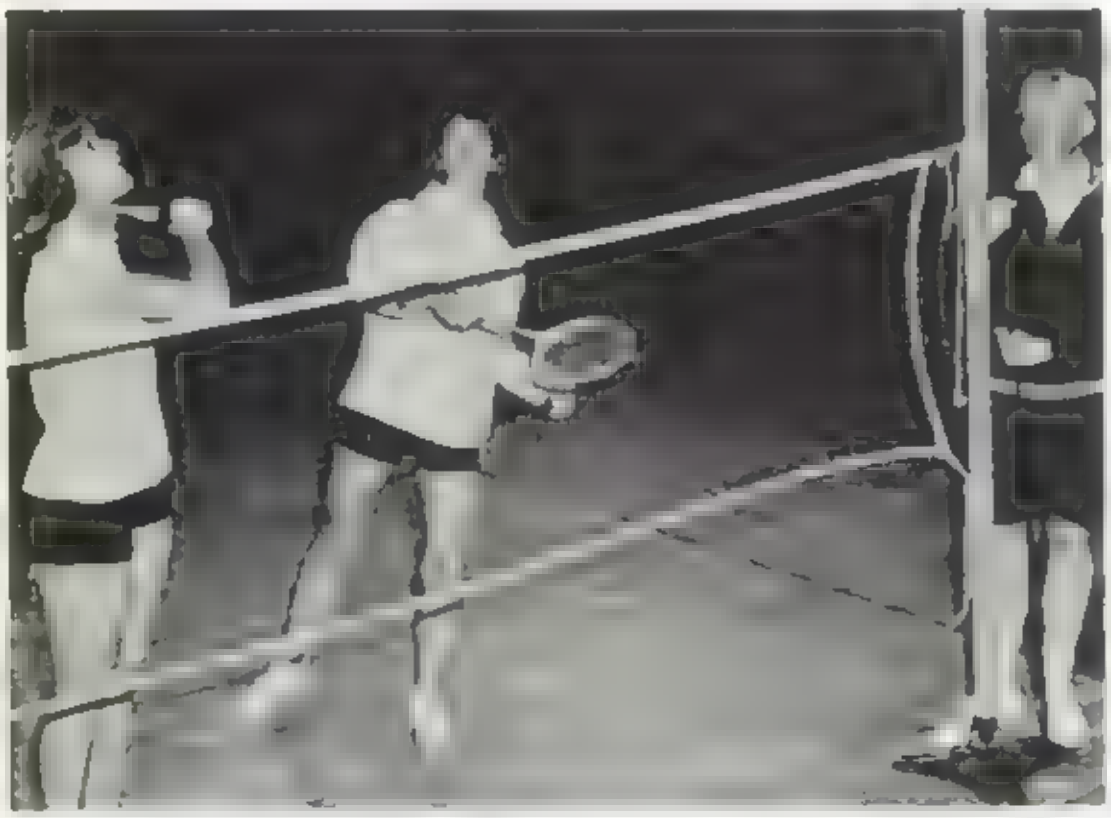

Pam Medina and Meredith LaVenne watch the birdie as Miss Marcia Peterson instructs the girls on the finer points of badminton

A leap is made for the ball in order to spike it over the net during a typically stimulating game of volleyball

EMENTS OF GIRLS PHYSICAL EDUCATION PROGRAM

Miss Carol Lawson carefully inspects the drawn bows of three archery students

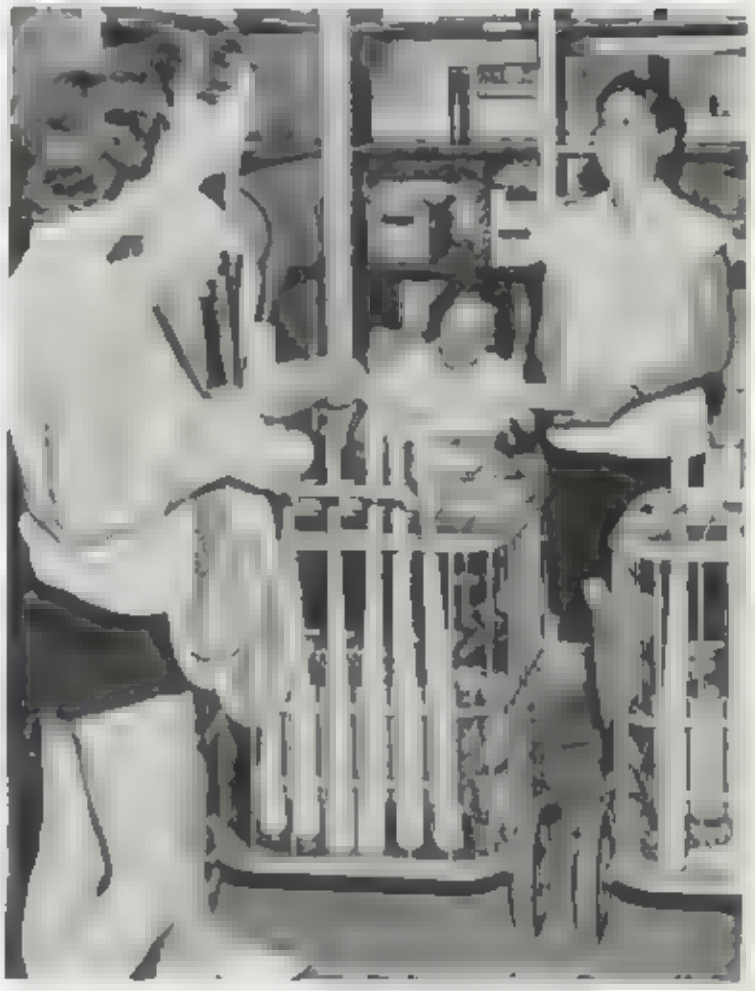

Beverly Beckwith and Linda Garrick are assisted [illegible] by Barbara Kogan while Connie Wolman keeps [illegible] of the equipment

Students move into the gym and do exercises at the beginning of each class. These exercises are invigorating as well as good for the waistline

ARE THE PROMOTION OF FUN, FAIR PLA

G.A.A., left to right **Row 1:** Judy [illegible] Varela, Marion Haynes, Marion M[illegible] Chapman **Row 2:** Cheryl Strock, Betty [illegible] son Pat Brandt Mikela Ti[illegible] **Row 3** Shirley Fiske Jean [illegible] Garfield, Janice Hope, Jean Jozefczyk B[illegible] **Row 4** Laurie Tait Diane Donnelly, Vicki Bowman Sandra Burnley Ginger Wrobbel Robin Raymond. Karen Thomas. Insert: Miss Soldwedel (sponsor)

ARCADIA'S G A A program for athletically inclined girls is divided into two sections with Miss Diane Soldwedel sponsor of the senior group and Miss Jayne Rice sponsor of the freshman group

Miss Soldwedel has completed her first year as a full time Physical Education teacher and Miss Rice was a new teacher to the campus

This G A A. program provides after school athletic activities for interested girls. During the year the groups have met with other similar groups from different schools in the area for Play days

G.A.A.

Freshman G A A., left to right, **Row 1:** Jean Hunt [illegible] van Marcie MacDonald. **Row 2:** Gail Hubley, Kathy M[illegible] Vidrian Miss Rice sponsor) **Row 3** [illegible]

Mrs. Virginia Stone

Dance patterns

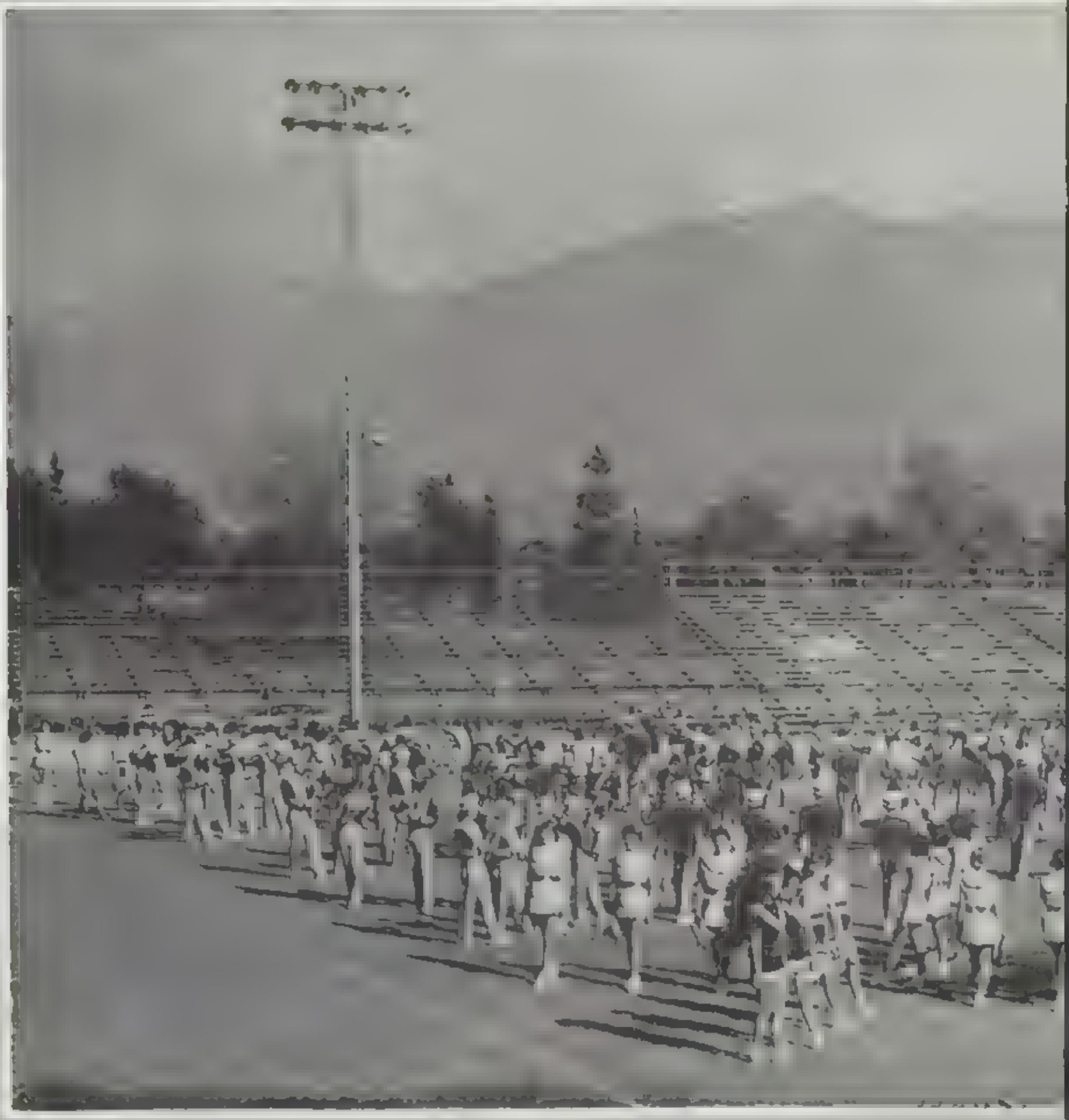

ORGANIZATIONS

TRAINING for community leadership through club participation, developing special abilities in music; public speaking and writing; and pursuing academic interest through non-class investigations—all these facets of students' individual development have been fostered through the ORGANIZATIONS program at Arcadia High

By trial and error, in keeping with the changing student population and their interests during the first decade of the school s history, clubs and organizations have gained a respected place in the l fe of the school and the community

Precision marching, performed by Arcad a s March ng Band and Aux liary Un ts, along with the famed Tom Tom Girls is one of the newest innovat ons of the per forming units this year. Ronald Hoar, Band Director M ss Marcia Peterson, Tom Tom Girls sponsor and M ss Carol Lawson d rector of the Auxiliary Units, have planned formations and dr ed the groups to a peak of perfect on

KIOWAS AND MEMBERS OF NEW SENIOR MEN'S CLU

DEDICATED to school service, the senior g rls honorary club, Kiowas, has completed another noteworthy year. The girls earned membership to the club by points acquired through leadership, scholarship and service Among their activi ties, the efficient girls sold football programs, held the traditional Alumni Tea and jointly sponsored the Sweetheart Ball w th Key Club

Busy officers, Candy Jaros [illegible] President K tty Hil [illegible] advised by their [illegible] and are responsible for [illegible]

Enthusiastic members strive to increase club funds by sel ng candy app [illegible] They are: Jeanie Boxter Barbara Banko, Sue Rehwal [illegible] zunders and Suzy Yeager

Row 1 [illegible] Row 2 [illegible] Row 3 [illegible] dy Jaros

CCEPTED MANY SERVICE RESPONSIBILITIES.

Men's Club Officers [illegible] Secretary Bob [illegible] President [illegible] Bowers [illegible] Vice President

APPROVED by executive council in the early months of the year, a Senior Mens Club was formed with Stanley Bowers as sponsor. Purpose of the club is to provide an additional organization on campus which would perform services for the benefit of the school

The initial group was selected by a personal interview, academic and citizenship evaluation. However, during the year a point system which would weigh school responsibilities, academic achievements, and citizenship records was established

SENIOR MEN'S CLUB

Row 1: Steve McCray, Charl[illegible] Dave [illegible] Frank [illegible] **Row 2** [illegible] Dieter Volkommer [illegible]ick Pearson, Stu Young [illegible] **Row 3** [illegible] Dave [illegible] Mallery Not pictured Bob Maynard

KEY CLUB FINANCED SCHOLARSHIP, SERVED OTHERS.

CHOSEN on the basis of scholarship, citizenship, and participation in school activities, Key Club members provided services for both their school and community. They were guided by Ronald S. Gister and sponsored by the Arcadia Chapter of Kiwanis International.

Members ushered at games and assemblies, served at the Girls' League Christmas tea and Mother Daughter banquet, and jointly sponsored the Sweetheart B[illegible] with Kiowas. The main project was the annual fund-raising drive "A Dollar For A Scholar" which helped to provide a deserving student with adequate funds to aid him in furthering his education.

In addition to these services the Key Club members held many social gatherings at the homes of different members. Arcadia chapter's Kiwanis sponsors were Allan Jaynes and Dexter Jones.

Officers Rob Knopp, President; Dave [illegible], Secretary; [illegible] Vice President; Ronald S. [illegible], sponsor; [illegible] Treasurer; and [illegible] unequal [illegible] enthusiasm to donate money towards their [illegible] fund.

Rob Knopp Key Club President [illegible] Dollar for a Scholar [illegible] while Pete Bandurraga [illegible]

KEY CLUB

Row 1 [illegible] Dave [illegible] Rob Knopp. **Row 2** [illegible] **Row 3** [illegible] Hoover, Tom [illegible]

LETTERMEN EXCELLED IN COMPETITIVE SPORTS.

resent at the Giambrone Ded cat on were, Jack Clapp, represent ng the ettermen s Club. R chard Carroll, sponsor of the Lettermen's Club, the t. Rev Msgr Gerald O Keefe of Holy Angels Catholic Church and Mr nd Mrs Frank G ambrone

LETTERMEN'S CLUB

MEMBERSHIP in Lettermen Club is gained through participation in competitive sports. During the year, club members met bi-weekly for recreational activities in the boys gym. In addition they participated in a drive for the March of Dimes and took initial steps to establish a local sports Hall of Fame

A HIGHPOINT of the year for the Lettermen was the erect on of a memorial plaque dedicating the baseball field to Ronald Giambrone, who was killed in an automobile accident shortly after graduation in June of 1960 He was 1960 varsity baseball captain and winner of the Baseball Player of the Year" award

ermen Club members part cipate in recreational night in the boys n

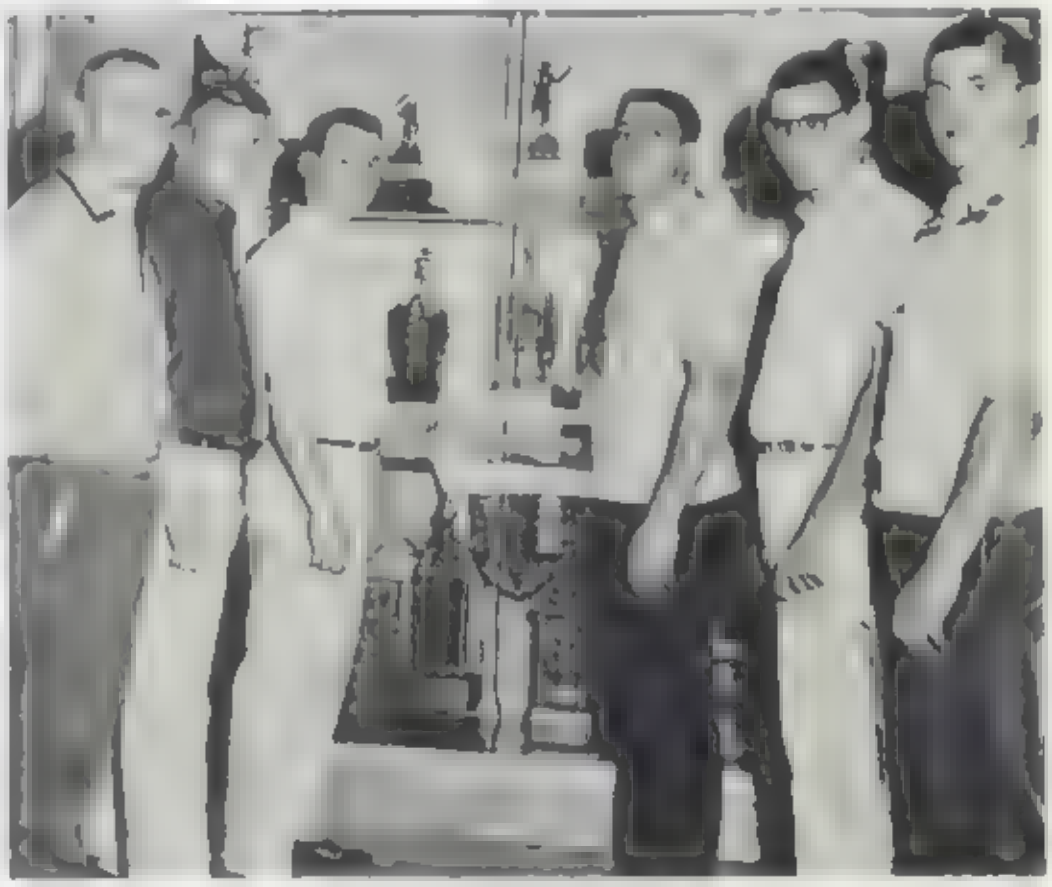

Lettermen club officers are Stan Smith Treasurer Dud M cheal I C C Dave Sheets Sergeant at-Arms; Frank Vaccaro, President, Tim Curry, Secretary; and Dick Williams Vice President, who are pictured around trophy case

Row 1 [illegible] Row 2 [illegible] Row 3 [illegible]

CHANTEURS

A CAPPELLA

Row 1 [illegible]

OP VOCAL GROUPS RECEIVED WIDE ACCLAIM

NOTED FOR THEIR SUPERIOR vocal tal ent, the e ghteen Chanteurs have completed a very busy schedule this past year. Bringing enjoyment by participating in school as well as community functions, the Chanteurs have become well known throughout the Metropolitan area

Chanteurs have perfected a varied repertoire of ballads, re igious songs, and standard works, throughout the years, which they have presented at the Biltmore Bowl, the Friday Morning Club, as well as scores of appearances before other community groups which included the annual presentation of Handel s Messiah

Competitive tryouts are held each spr ng to select outstanding voices for the Chanteurs

A quartet armony, e L R Mike

AS THE LARGEST advanced singing group on campus, the A Cappe.la participates in activities throughout the year. High ighting the year was the presentation of the Messiah, at the Pasadena Civic Auditorium on December 14

Roche Sandra Schaefer Barbara R Row 2 I Row 3: Dina Smith Judy Sc Carolyn Beck Jo Harry W Thompson

PRACTICING CONSCIENTIOUSLY, BEGINNING SINGERS STRO

Row 1 [illegible] Row 2 [illegible] Row 3 [illegible] Row 4 [illegible]

GIRLS GLEE

Row 1 [illegible] **Row 2** [illegible] **Row 3** [illegible] **Row 4** [illegible]

BOYS GLEE

INTRODUCED TO THE FUNDAMENTALS of group singing, boys gained musica. knowledge by learning to sight read music, and the principals of harmony and vocal techniques, which prepared them for advanced singing groups

Vocal director, James Neu[illegible] 119 voices of the Girls Glee Club in daily sing ng exer[illegible]

JNDER THE DIRECTION of James H Neumeister, the girls completed an exten sive program each year. Acquiring the essential elements of singing, the girls prepared themselves to compete for places in Mixed Chorus

acobs, Cindy Porter, Diane Frumerie, Janet Nielson, Gretchen Hybskman, Carol Ziegler Carol Moreno, Donna Smith, Trudy Lloyd, Laurie True mall, Beverly Thompson, Andrea Garretson, Janet Staffel, Joy Hutchinson **Row 5:** Jeanette Robinson, Sue Kendrick Kathy Knisley, Linda Shoffer kroeker, Terry McKey, Carole Cooper, Pam Cooper, Susie Gomz, Kathy McGilvray, Sally Harwell, Kathy Foerstel, Linda Logan Sally Pollock Moser Marjorie McCormack, Tisa Gamby, Cheryl Lauless, Kr stine Bodner, Diane Fletcher, Martha Vidican, Gail Vachon, Susan Redshaw, Jody **ow 6:** Denice La Vene, Christy Ladd, Cind Heiland, Pat Dixon, Karla Grandahl Jean Hallock, Laurel Strother, Alice White, Kathy Anderson, Lesl e Judy Larson, Nancy Burghardt, Martha Kirby, Sally Wheatley, Lucy Lee, Linda Quick Kathy Boomer, Connie Reinard, Carole Murphy, Donna Kathy Craig, Judy McFee Linda B tner

MIXED CHORUS PERFORMED IN HANDEL'S "MESSIAH."

ARCADIA HIGH SCHOOL Symphony Orchestra was honored by having seven of its members selected to perform in the 1961 All-California High School Symphony Orchestra on February 24, 25, and 26

This was sponsored by the Associated Students of the University of California Santa Barbara, and was under the direct supervision of Dr Maurice Faulkner, Director of Music at the University

Students from Arcadia High School who qualified are: violinist—Irene Blake, Carolyn Syphers, Judy Tucker and Mary Lee Stewart, violaists—Carolyn Goodman and Linda Northrop; and string bass — Peter Bandurraga

Santa Barbara group included (left to right) violinists [illegible]rene Blake Carolyn Syphers, Judy [illegible] Stewart; violaists—Carolyn Goodman, and Linda Northrop, and

MIXED CHORUS

Row 1: Susan Hollander Pat W[illegible]le Caro[illegible] [illegible]enn[illegible]er Hyde Kathy Sc[illegible] Gibbs [illegible] Byrkit, Barbara Dover **Row 2:** Judy Wagner [illegible]a Varton Paula Clevenger [illegible]ole Sundstrom He[illegible]ene Sprag[illegible]e Mary Rosat[illegible] Davis, Cheryl DeW[illegible], Diane Hansen, Sharon B[illegible]ownlee **Row 3:** Mary Roscoe Be[illegible]erly Ba[illegible]ley Sharon Bi[illegible]sell Donna How[illegible] Garwood Lynn Schirka, Elfried Thierfelder Linda Anderson Pam H[illegible]ggins, Bene Holmes **Row 4** Jeanne Atk[illegible]nson Ka[illegible]to, Candy Wrobbel, E[illegible]elyn Aos, Cheryll Haynes, Beth Allison Pam Harris Kathy Wlosh Marsha Battany Janet Gregory **Row 5** [illegible]hively Mike Wagner [illegible]ohn Strand, Dennis R[illegible]ely John M[illegible]

FALL, SPRING CONCERTS FEATURED STUDENT SOLOISTS.

osen musicians [illegible]

Stan Carey [illegible] the Spring Concert [illegible] Concerto for [illegible]

mon, Pam Page, Janice Martin [illegible] Sandy [illegible] Kathy Fickes [illegible] **yle, Carol** [illegible] Doug Bemer Tim Fisher [illegible] Tom Mo[illegible]

MUSICIANS COMBINED TO PRESENT CHRISTMAS ORATORIO;

Gordon Sandford [illegible]

Concerto Grosso [illegible]

SENIOR ORCHESTRA

*Orchestra section leaders

Row 1 [illegible] **Row 2** [illegible] **Row 3** [illegible] **Row 4** [illegible] **Row 5** [illegible] **Standing** [illegible]

JUNIOR ORCHESTRA APPEARED IN FALL CONCERT

Row 1 [illegible] **Row 2** [illegible] **Row 3** [illegible] **Row 4** [illegible]

*[illegible] seniors

Row 1, left to [illegible] Tom Henney, Judy [illegible] *[illegible] Goodman. **Row 2** Karen Stone, Pam We[illegible] Wasse[illegible] [illegible] Anderson, Penny We[illegible] **Row 3** [illegible] Sythers [illegible] Miller. **Row 3** [illegible] Tom W[illegible] *[illegible] Hines, *[illegible] M[illegible] [illegible] Apert. **Row 4** [illegible] *Sam [illegible] Ken Brown, Paul [illegible] Frank Sutton, *Harold [illegible] **Row 4** standing: Mr. Santo[illegible] [illegible] Wa[illegible] Dieter Rudolph, Treasurer, Pete Bam[illegible] Vice President.

FOLLOWING FOOTBALL, COMPETITION APPEARANC

Pete Bandurrage [illegible]

MARCHING BAND Auxiliaries and Tom Tom Girls are pictorialized on Pages 116-117 as they perform intricate precision marching routine

PEP BAND, shown on Page 131 performed during football games and pep rallies, accompanying song leaders and spectators

Ronald Hoar [illegible]

CONCERT BAND *Band section leaders

Row 1 [illegible] Doug Peterson Richard Albert [illegible] Roeder *Brandon McCintock **Row 3** [illegible] Mark [illegible] Marvin Hammack [illegible] Armstrong Mike Ames [illegible] Wilson Terry [illegible] Ken Brown *Stan [illegible] **Row 5** Hank Randall Martin Kindel

SICIANS PRESENTED SPRING CONCERT REPERTOIRE.

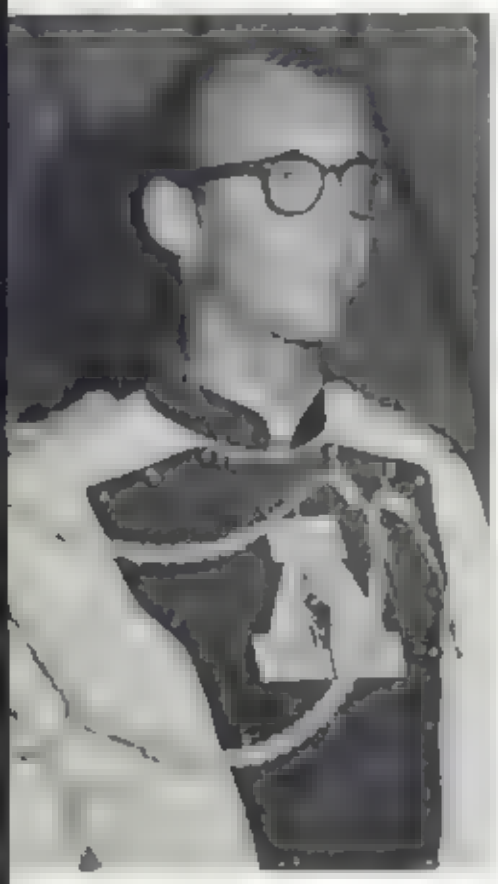

Jerry Shere
Head Drum Major

JERRY SHERE has successfully completed his second year as a drum major. Jerry won his high position through competitive tryouts last spring. As an added honor he won second place in the Drum Majors' division in the Long Beach Invitational Band Review when 70 marching bands competed

MUSICIANS OF THE MONTH are chosen each month for outstanding contributions to the Orchestra Many student musicians have received this high honor during the past year

Pop Band members are [illegible] Bill Roeder, Bi[illegible] Ken Brewer, Tom M[illegible] Pete B[illegible] Bill B[illegible]nes and Marty Kieder

[illegible]ilson, Ida Barney, Don Moorehead, Margo Smith, Jim Falk, Frank Cage, Ken Oakve, Bob[illegible]son, Sa[illegible] Deegan, Bob Agee, Don Shelnett, Diane [illegible] Bill Cranmer, Vice President; Gordon Phares, Tom Wadley, Dave Hi[illegible]s. **Row 4** [illegible]erry Plunkett, [illegible] Dietz, Tom [illegible]nett, [illegible]ohn Te[illegible]ost, Bob [illegible] Dick Holliday, Tom McGannon, President; Steve Brown, *Harold G[illegible] *Peter Bond[illegible]ago, Margaret Potka, Bob W[illegible]y, Don Evans

EAGER THESPIANS PRACTICED TIRELESSLY TO PERFE

Senior Jesters [illegible]

SENIOR JESTERS

Officers of Senior Jesters [illegible] President [illegible]

Row 1 [illegible] **Row 2** [illegible] **Row 3** [illegible]

TAGECRAFT, PRESENTING ONE AND THREE ACT PLAYS

GAINING advanced knowledge of theater production and staging of plays, the Senior Jesters were sponsored by R. O. Wilson. Many excellent plays were given during the year, including "One Foot In Heaven."

Class members gained valuable experience and enjoyed themselves at the same time while participating in class and club functions

GAINING VALUABLE EXPERIENCE and receiving expert direction from their advisor, Mrs. Beverly Tait, the Junior Jesters have completed a profitable year

They took in over $500 in ticket sales, and presented three entertaining one-act plays the past season

Junior Jesters are looking forward to becoming Senior Jesters next year

Candi Boone, Kathi Daverson, Dick Bennett, and Jim Vawter took part in the one act play, "Four Little Words

JUNIOR JESTERS

Row 1: Lesa Shivel Bobbi Dauer Vicky Draper, Marilee Sleeter, Michele Lesh, [illegible] Bluhm, Sandy Kingdon, Rose Ma[illegible] Julie Muth, Kay Wilgus, Kathy Wyman, Kendal Lowe **Row 2:** Ardie Kunz, Andrea [illegible] Barbara Kagan, Kathy N[illegible] Marie Henderson, Judy Merbitz, Karen Westner Judy Pratt, Chris Parker, Roz Ann Hines [illegible]udy Baskin. **Row 3:** Maggie Stefanos Ca[illegible] Sharon Ross Pam Ross, Sue Johnston, Pam [illegible] Kagan, Donna [illegible] Cheryl Pettle, Peggy [illegible] Marilyn Sullivan, Kathy McDaniel **Row 4:** S[illegible] Jeff Blum, Bill Moore, Len Nunnally Bill Harvey, John Richardso[illegible] McQuown, Daryl Dimit, Dale Taker, John Bork, Dick Benne[illegible]

MASTERY OF STAGE TECHNIQUES WAS EMPHASIZ

EXPANDING ITS SCOPE the drama classes have for the second year utilized the services of two full time teachers.

Advanced drama casts have again presented several three act plays, with the first year drama students staging a series of one act plays.

Jackie Olmstead [illegible] Speaking console [illegible]

Officers of [illegible] Vice President [illegible] President and Kathy Wyman Secretary Treasurer.

Junior Jesters coach, Mrs. Beverly Tolt discusses stage business with one of her students, Kay Wiggins.

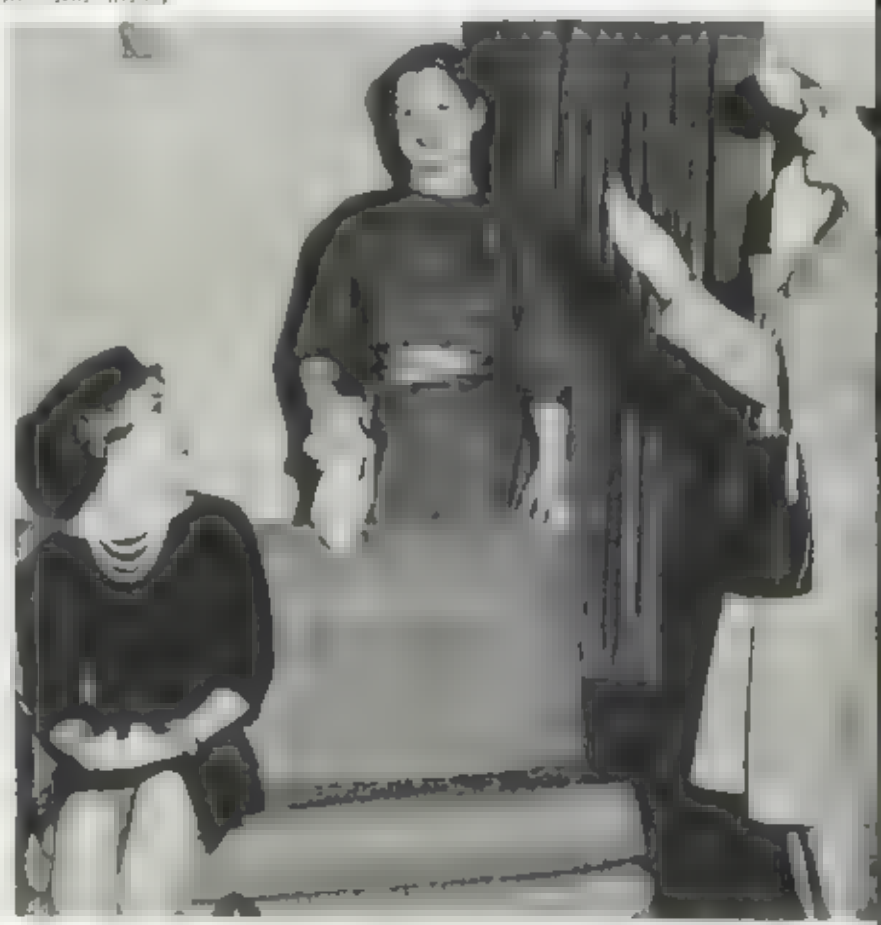

Seen participating in the hilarious comedy, How to Murder Your Husband are Jude Muth, Gene Wesloff and Kay Wiggins.

'THE ENCHANTED VILLAGE.' THIS YEAR'S SPRING DANCE

Mrs. Marian Clark prepares for Orchesis rehearsal.

ORCHESIS II

Orchesis officers are left to right: [illegible] McQue, Secretary; Barbara Cambal, Vice-President; [illegible] Dennes, President; [illegible] Treasurer.

MORE THAN 150 girls interested in developing grace and rhythm participate in Orchesis Club. Under the direction of Mrs. Marian Clark, this group of girls meet weekly to prepare for their annual spring show.

Orchesis II, Row 1: left to right: Betsy Shot, Marilyn Schwab, Donna Coates, Linda Bailey, Sue Peters, Pam Reuter, Candy Collette, Barbara Mead, Sue Swayne, Linda Whaley, Janet Bryant. **Row 2:** [illegible] Cathy Carson, [illegible] Shook, [illegible] Carolyn Symes, Sue Brandewiet, Judy Carlson, Barbara Rowe, Jeanne Mouse. **Row 3:** [illegible] Marilyn McKenzie, Sue Shepherd, Hilary Smith, [illegible] Johnston, Sue Baker, Anita Zebe, Suzanne Judd, Linda Turner.

PRODUCTION, WAS THE RESULT OF MANY HOUR

Apprentices [illegible] Kathy Mc[illegible]

ADAPTED FROM the Bridgetoon Story, an old European legend, The Enchanted Village was interpreted by the Orchesis groups for their annual spring show.

Sue Cochran [illegible]

ORCHESIS I

Orchesis I Row 1 [illegible] Row 2 [illegible] Row 3 [illegible]

F DILIGENT PRACTICE BY BOTH ORCHESIS GROUPS.

Hotmakers

The hateful sorceress

Orchesis I Row 1 Sue Shaffer, Leanna Boyle, [illegible] **Row 2** [illegible] Sue Sessions, [illegible] **Row 3** [illegible] Tuckpointer, Sue Bailey, [illegible] Kathy Ewart.

ARCADIAN STAFFERS HURRIED TO MEET DEADLIN

BARBARA CAMPBELL
Editor-in-Chief

LIGHTS BURNED LATE in H-5 as the annual staff members worked to provide students with an outstanding pictorial of the past year's events. Under the guidance of Mrs. Hazel Reegler the members worked to gain a high rating in national competition

Chris McCracken and Susie King discu
ayouts for organization section of t
annual

Section Editors: seated, Sharon Jackson and Bonnie Campbell work on senior section, while Pam Scott is aided with ad vertis ng by Sue Mathis. Lonnie Vroman, in charge of the underclassmen section, is assisted by Patti Mitchel

N PREPARING A NINTH ANNUAL PUBLICATION

Completing [illegible] on manager. [illegible] editors. [illegible]

ARCADIAN STAFF

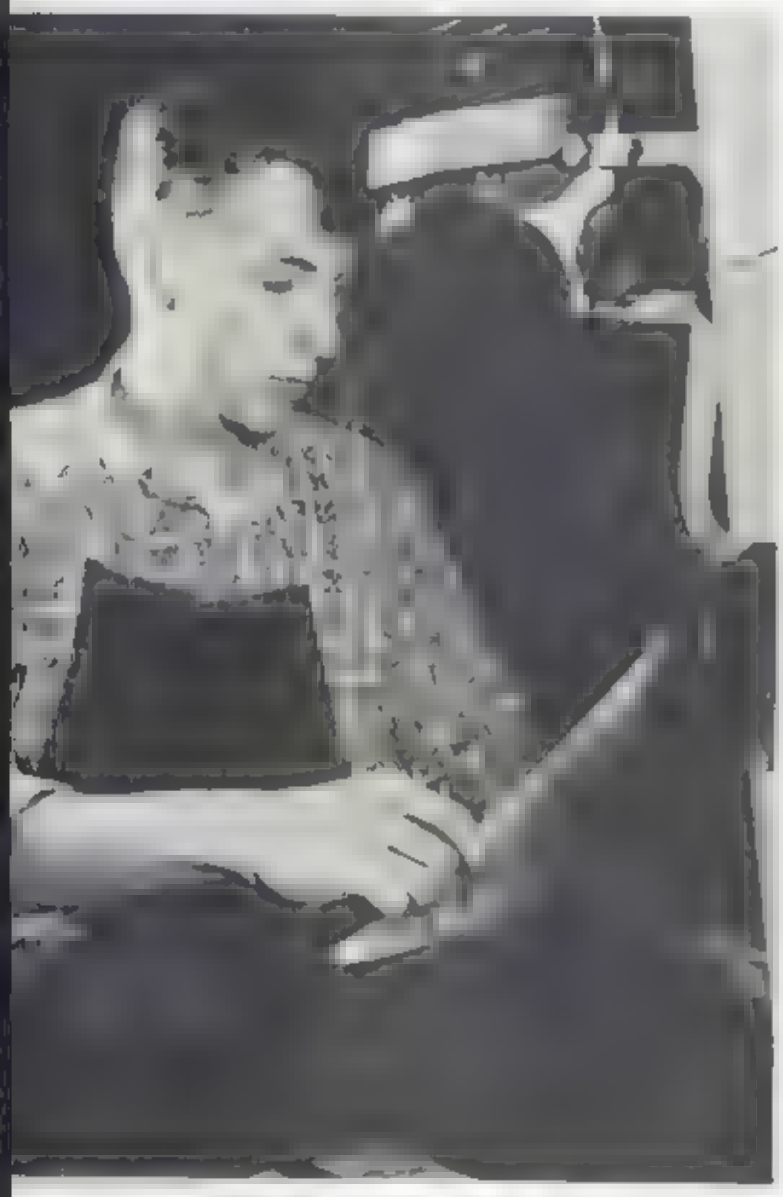

Doing a kingsize job, John [illegible] and his staff took and processed over 3,000 photos for the production of the 61 Arcadian.

Leslie Neuberg and Jo Ann Pederson plan the activities pages which included the highlights of the year.

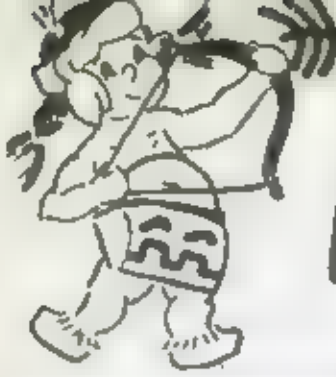

Apache Pow Wow

STAF

Editors planning for next edition of Pow Wow, left to right Dorothy Jenks, Third Page Mike Lubovisk Sports, Ana Marie Fones, Second Page Kathy Wyman, First Page

A SEMI-MONTHLY publication of the Apache Pow Wow kept fifteen staff members busy throughout the year. Selling advertising, proofreading galleys, writing copy and planning pages were the jobs of staff members. They mastered the skill of newspaper production while reporting accurately the campus news to all Arcadians

Official photographer for the Pow Wow, Norm Shapiro, took hundreds of pictures illustrating campus life Not pictured is his assistant, Ray Leonard

Supplying newstands around campus with the latest issue of the Pow Wow, are circulation managers, left to right, Lynn Donner and Nancy Jaspe

MEMBERS PUBLISHED A BI-WEEKLY NEWSPAPER

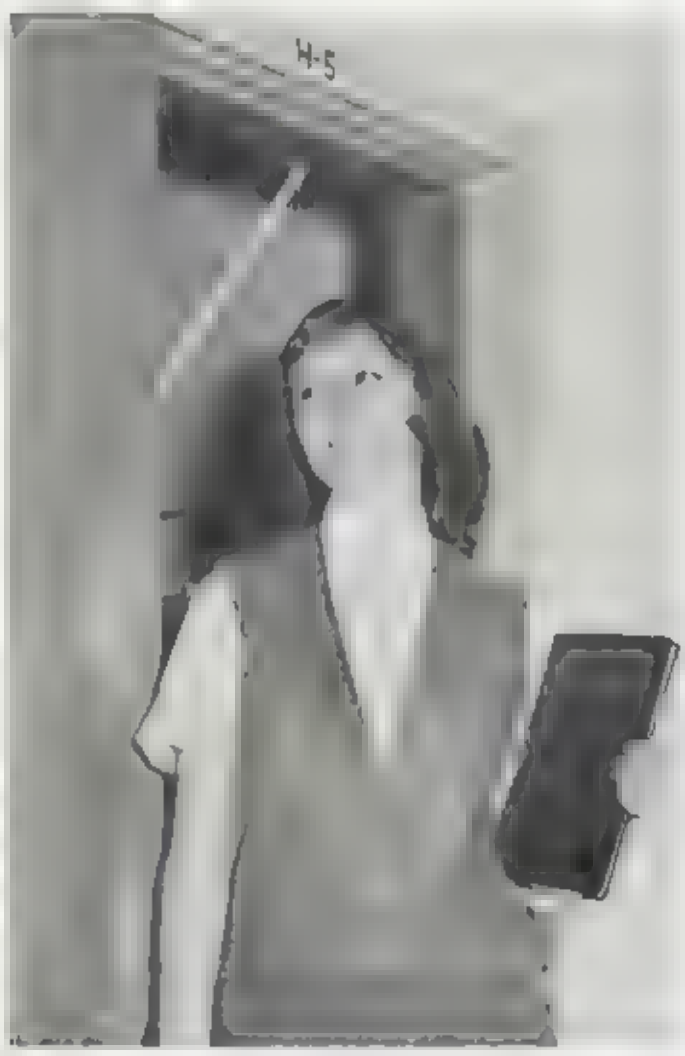

Karen Kelly has done a responsible job as advertising manager for the Pow Wow. She is also one of our workers as a member of his group staff.

ARCADIA'S NEWSPAPER, the Apache Pow Wow, has been a member of the National Scholastic Press Association for the past three years.

Member newspapers from high schools and colleges throughout the United States submit their publications to the Association, at the University of Minnesota for criticism and improvement.

Mrs. Hazel Beegler is noted advisor of the Pow Wow and Annual. Discusses advertising with Claude Fester.

Pow Wow Staff Reporters, Diane Fester, Jo Ann Edgar, Kath Frank, Claude Smith, and Scott Fox busily prepare copy for the forthcoming issue.

FORENSICS GARNERED STATE AND NATIONAL HONOR

Speech coach Mrs. Marie Carr received a P.T.A. Life Membership in February which was presented by Mrs. Esther Anderson, Honorary Life Membership Chairman. Mrs. Carr's outstanding speech program over the past eight years has brought a great deal of honor and recognition to Arcadia students and the school.

Forensic officers [illegible]

FORENSICS

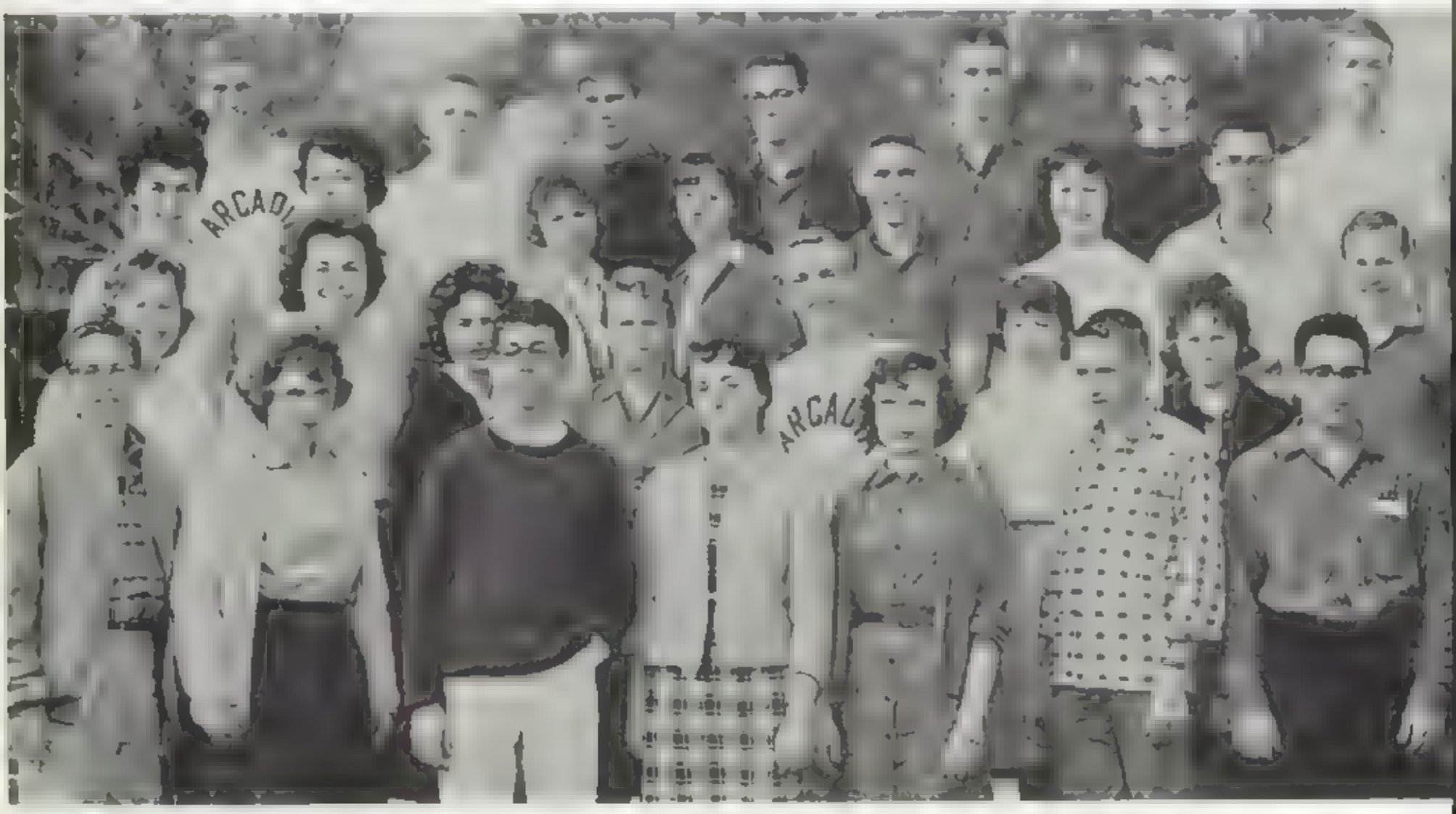

Row 1 [illegible] Denis Webb [illegible] Margaret Owen, Barbara Benson, [illegible] **Row 2** [illegible] Janet Sypkens, Janet Pennington, [illegible] Deena Messa, [illegible] Simpkins, John [illegible] **Row 3** Linda [illegible] Greg Houghton, Sherry [illegible] Steve [illegible] **Row 4** John [illegible] John Camphouse, Gary Hunt, [illegible] Chris Montey.

INIOR STATESMEN LEARNED GOVERNMENTAL PROCESSES .

INTERESTED in governmental affairs the Junior Statesmen have acquired valuable knowledge involving the state and its functions

Loading luggage [illegible]

Junior Statesmen [illegible] Extension Committee [illegible]

Admiring trophies won by various Forensic members are left to right, B. I. Miller, Martin Poysher, Margaret Owen, and Carolyn Gorman

ADOPTING INDIAN NAMES TO IMPLEMENT ARCADIA'S THEM

Kallette officers are, standing: Billie Bertola, I.C.C., Sue Smith, Secretary. **Seated** [illegible] Treasurer, Claire Desbrow President and Barbara Bowe, Vice President

WITH THE TERMINATION of their senior year, Kallettes have completed an extensive schedule. They began as Kallette Jrs. in their Freshman year and the group has remained together throughout their four years of High School

A talk by an Airline Hostess and a swimming party were among the activities planned by the efficient Kallette officers

In the latter part of the spring semester, the Kallettes completed a money raising project

KALLETTES

CHAUTAUQUAS

CHAUTAUQUAS, a Junior Y-Teen club, was organized in 1959 when the girls were Freshmen The club now has 65 members with Miss Pat Frigo as their sponsor

The club entered a car in the annual Homecoming parade. They also planned ways and means projects

Chautauqua Board, left to right, Seated. Sharon McCastine, Treasurer; Cheryl Stocker, Chaplain, Nancy Hagerty, I.C.C.; and Sharon Jackson, Secretary. **Standing:** Susan McCastine, I.C.C.Y.; Beverly French, Vice-President; Susan Strock, President, and Nancy Ortman, Historian

AMPUS Y-TEEN CLUBS SUPPORTED Y.W.C.A. IDEALS.

Supervising a Sehcapa meeting is Miss Anne Healey, the capable sponsor of the group. Girls have gathered in the Rally Court to discuss a future activity

SEHCAPAS

AIDING THE COMMUNITY, Sehcapas collected for the Blue Crutch, worked for the March of Dimes, and donated to the Community Chest. They also held a Christmas Caroling party and a progressive dinner at the end of March. Kathy Waterhouse was President of the Sophomore Y-Teen club

Tawaka officers, left to right: Judy Alward, past president; Kris Lundquist, publicity, Nancy Hughes, secretary, Sue Phillips, historian; Kathi Frank, vice-president; Ardie Kunz, I.C.C.; Pam Wilkin, Chaplain; and Karen Paulson, the new president

TAWAKAS

VARIOUS SOCIAL and SERVICE ACTIVITIES were performed by the Tawakas, one of the two Junior Y-Teen clubs on campus Some of the events were a Father-Daughter box social, Christmas caroling with a party afterward, and going to see a play at the Pasadena Playhouse.

OTHER OFFICERS INCLUDE Pam Scott, I.C.C.Y.; Mary Lee Stewart, Sergeant-at-arms; and Grace Wendling, Treasurer

WORKING TO PROMOTE FRIENDLINESS AND COOPERATIO

IMAGINATIVE SOPHOMORES completed their second year as members in a Y.W.C.A. organization. Included in their projects were a car wash, a candy sale and a visit to Douglas Sanitarium, which benefited both the school and community

WATONKAS

Watonka officers are (standing) [illegible] and [illegible] Treasurer; Madelynn McKenzie; [illegible] Secretary; [illegible] Chaplain, Karen Julin, I.C.C.Y.; Janet Lawson, I.C.C. **(Seated)** Sue Meyer, Vice-President; Sally Leer, old President; Marti Muntz, past Vice President

Nancy Hamby, Treasurer; Judy Michael, President; Kay Davis, Vice-President; Lesl[illegible] Meiners, Secretary; and Holly Montgomery, I.C.C. served as Aowakiya officers

AOWAKIYAS

AOWAKIYAS, a sophomore Y-Teen club established last year. Under the leadership of Judy Michael, President, they have had a successful car wash and trip to an old people's home at Christmas. The high point of this year for the Aowakiyas came with the winning of the Y-Teen gavel contest. The club accomplished this by contributing more money than any other club to the Y-Teen fund.

Arkette officers, (left to right) [illegible] Domery, Vice President; Phyllis Temer, I.C.C., Marilyn Hammock, Historian; [illegible] Secretary; [illegible] Treasurer; Joyce Ward, Secretary; and Kathy McDaniel, President prepare for a Work Day

ARKETTES

BEGINNING EARLY in the fall, the Arkettes had an active membership to twenty-five with the membership remaining open to girls

This sophomore Y-Teen club had its first project, a workday, in order to earn money which was used to finance their first community service project

Mrs. Florence Sinkule was the temporary sponsor during the year until a permanent one was obtained

TEEN MEMBERS WERE RESPONSIBLE SCHOOL CITIZENS.

Topaka Club Sponsor, Mrs. [illegible] Vice President Kris Rim[illegible] Membership Chairman [illegible] ody Earl [illegible] Y [illegible] Chapter [illegible] n the making of Valentine [illegible]

TOPAKAS

TOPAKAS was the first Freshman Y-Teen Service Club to be formed at Arcadia High this year

They took an active part in school functions. For Valentines Day they made corsages for the teachers and faculty in the main offices. They also planned and conducted an Easter Egg hunt for an orphanage

With their sponsor, Mrs. Newport, they had a wonderful year putting into practice the high ideals of the Y-Teens organization

KAMAYAS

BEING OF SERVICE to the community, Kamayas have completed a successful year at Arcadia. The club consists of eager Freshmen hoping to have three more profitable years at the High School

Among the various activities planned by the group are a car wash at the home of Jody Chozen, a candied apple sale where the club cleared 120 dollars which they donate to the City of Hope, and a slumber party at the Y.W C A

Linda Shaffer represented her club as a princess entered in the competion with 13 other Y-Teens club

Kamaya officers eagerly wash a new Chevy for a fund raising project. They are Barbara Berry, Treasurer; Jody Chozen, President; Nora Lummer, I.C.C.Y.; Kathy Foye, Secretary; and Susan Cohen, Vice President

Spanish officers look over a map on Central America. They are (left to right) Steve Nicholson, Anna Marie Fanes, Janet Bryant, Charlene Bloney, and Carol Sue Linderman

SPANISH CLUB

SERVING as the Spanish Club sponsor for the first time, Miss Parker, helped the Spanish Club officers plan an interesting schedule for, 61

Highlighting the year was the trip to Padua Hills and the interesting talks of three foreign exchange students

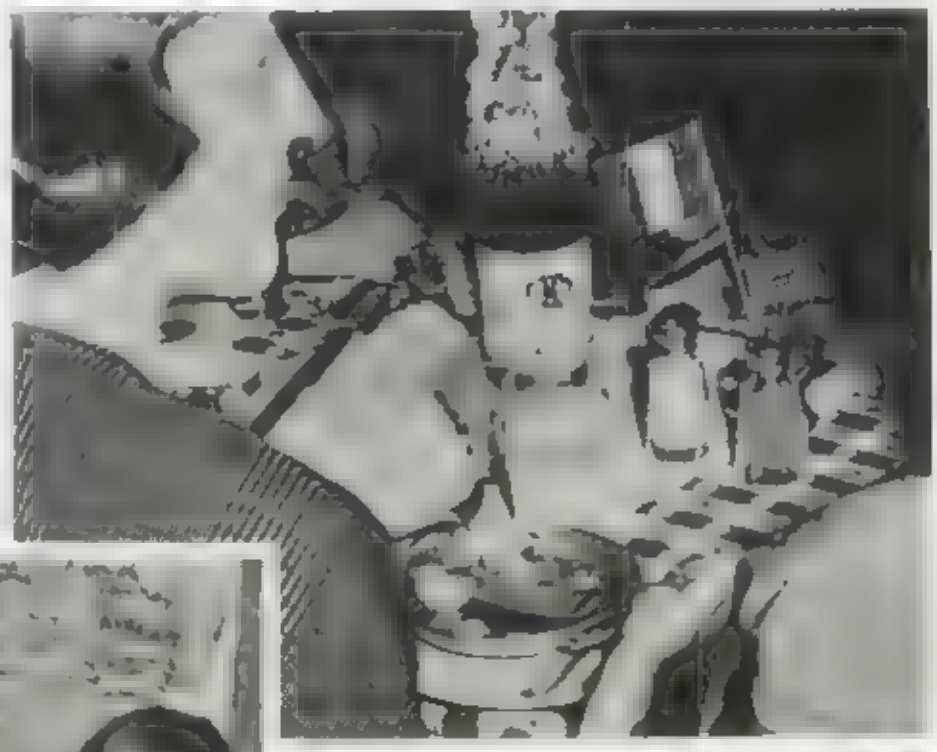

The French Club Members enjoyed a dinner at Yve's Restaurant

FRENCH CLUB

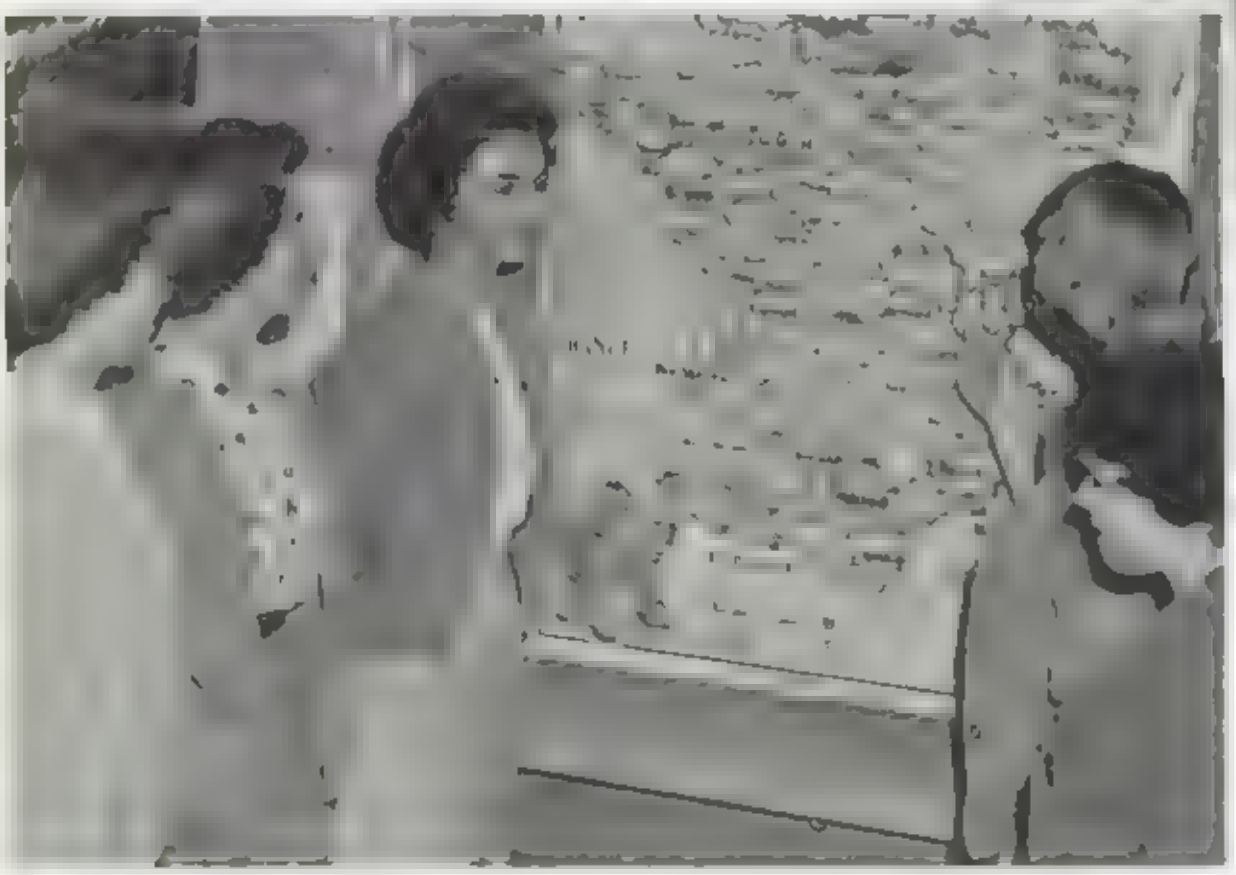

French Club Officers are, left to right Susan McCaslin, Sharon McCaslin, Diane Fester, Carol Boyd, Marilyn Swab

VARIOUS ACTIVITIES such as attending French movies, going to French restaurants, and decorating a car for the Homecoming parade were part of the French Club busy schedule this year. Mrs. Bernadette Stoner, sponsor, has done an admirable job in teaching students about the French language and culture

ANGUAGE CLUBS GAIN UNDERSTANDING OF FOREIGN NATIONS.

A Christmas party held at the home of one of the German Club members was a high light of the year s many act v t es enjoyed by the club

GERMAN CLUB

OFFICERS
President: Mary Lee Stewart
Vice President: Kris Lundquist
Secretary: Pat Powers
Treasurer: Karen Kirmsse
I.C.C.: Joe Giovannini
Historian: Lonnie Vroman
Sponsor: Dr. Isolde Syben

AN INCREASE in the knowledge of the German land, culture, and language was the purpose of German Club this year. Their activities included visits to German restaurants, and German parties, held at the homes of various members, at which the members wore German costumes, ate German food, and danced to the traditional German polka

LATIN CLUB

ENCOURAGED by Miss Nancy Lewis, sponsor of the Latin Club, the members broadened their knowledge about the Latin-speaking people and their customs, furthering an interest in the language they diligently studied

Latin Club Officers ook over display of pictures of Roman culture They are as follows: **Row 1**, left to right: Sharon Harrison, Ruth Ricker, Tuvy Tuverson **Row 2**: Richard Von Bauer, Judy Rinek, Sydney Thompson

Students observe d splay window prepared by the Latin Club

VARIOUS CLUBS OFFERED OPPORTUNITIES TO PURSU

Discussing forthcoming events for the Ame[illegible] Field Service Club the officers for the year of 1960 to 1961 are Seated left Ken Dunnes Glenn Foster Rosemary Mortenson and Anita Zeibe Not pictured is Sally Ramos

AMERICAN FIELD SERVICE

WITH THE ANNUAL A F S. — Kiowa — Key Club party held in June, a busy year came to a close for the members of the American Field Service Club. In addition to this party, the club sponsored a dance, raised money for the next exchange students, presented the annual Talent Show, and held an international dinner

Ana Maria Fanes and Vickie Bush prepare food for A F S B[illegible]

DUCHESSES

DUCHESS, the homemaking club on campus, participated in many activities including, making jackets for football linemen, baking cookies for various benefits, sponsoring Cotton Day, and presenting a Spring Fashion Show

Miss Dale Crickette has guided the club for the second year, making sure their activities were completed successfully

Newly elected officers of Duchesses are left to right Barbara Hoescher Treasurer, Laura Lorimer President Meredith La Vane Vice President [illegible] Thomas, Historian; and Joann Laing, I C C

ECIAL INTERESTS AND TO SERVE THE COMMUNITY .

Working out at the Hardinge poo[illegible] Swim [illegible]b members Bob Hopper, Dave [illegible] [illegible] Foreman, [illegible] Tom [illegible] Hardinge, Ken DiNoto, Mike Skinner, [illegible] Hardinge

SWIM CLUB

UNOFFICIALLY REPRESENTING Arcadia in local swim competitions, members of the Swim Club work out at private pools of club members. Since Arcadia does not have a swim program or facilities on campus, the group cannot represent the school officially in League competition but enters as a club activity.

Mary L. Conover, sponsor, organized the club three years ago and has continued to sponsor the group.

Key Club Members [illegible] Dave [illegible] [illegible] Arcadius, John Barquin, Jack Little, Tim Curry, and Stan Smith served at the Girls League Mother Daughter Banquet, February 9th

Collecting Money for the Junior Red Cross members [illegible] Susan Wayment, Beverly Frich, Sonia Fonseca, and Bonnie [illegible]ambell are pictured above

JUNIOR RED CROSS

WORKING DILIGENTLY at such activities as the Red Cross drive, the Red Cross Blood Banks and compiling a scrapbook, the Jr Red Cross has been of service to people in Arcadia and abroad

SCIENTIFIC CURIOSITY PROVIDED A COMMON BON

Club Members left to right Diane Fester An to Z [illegible] Baldwin, Jean Armstrong [illegible] Dancer and Bob Burns

BIOLOGY CLUB

FIELD TRIPS and a general broadening of their knowledge in Biology Club. Trips to a packing house, the UCLA Medical Center, the beach, and a fossil hunting expedition were some of the many functions which the approximately twenty members attended

OFFICERS
President Pamelyn Scott
Vice President-I C C.: Kris Lundquist
Secretary-Treasurer: Sue Schaa.

SCIENCE CLUB

SCIENCE CLUB MEMBERS [illegible] the direction of Wayne Fountain and Russell Bovie, explored, observed and demonstrated many scientific principals.

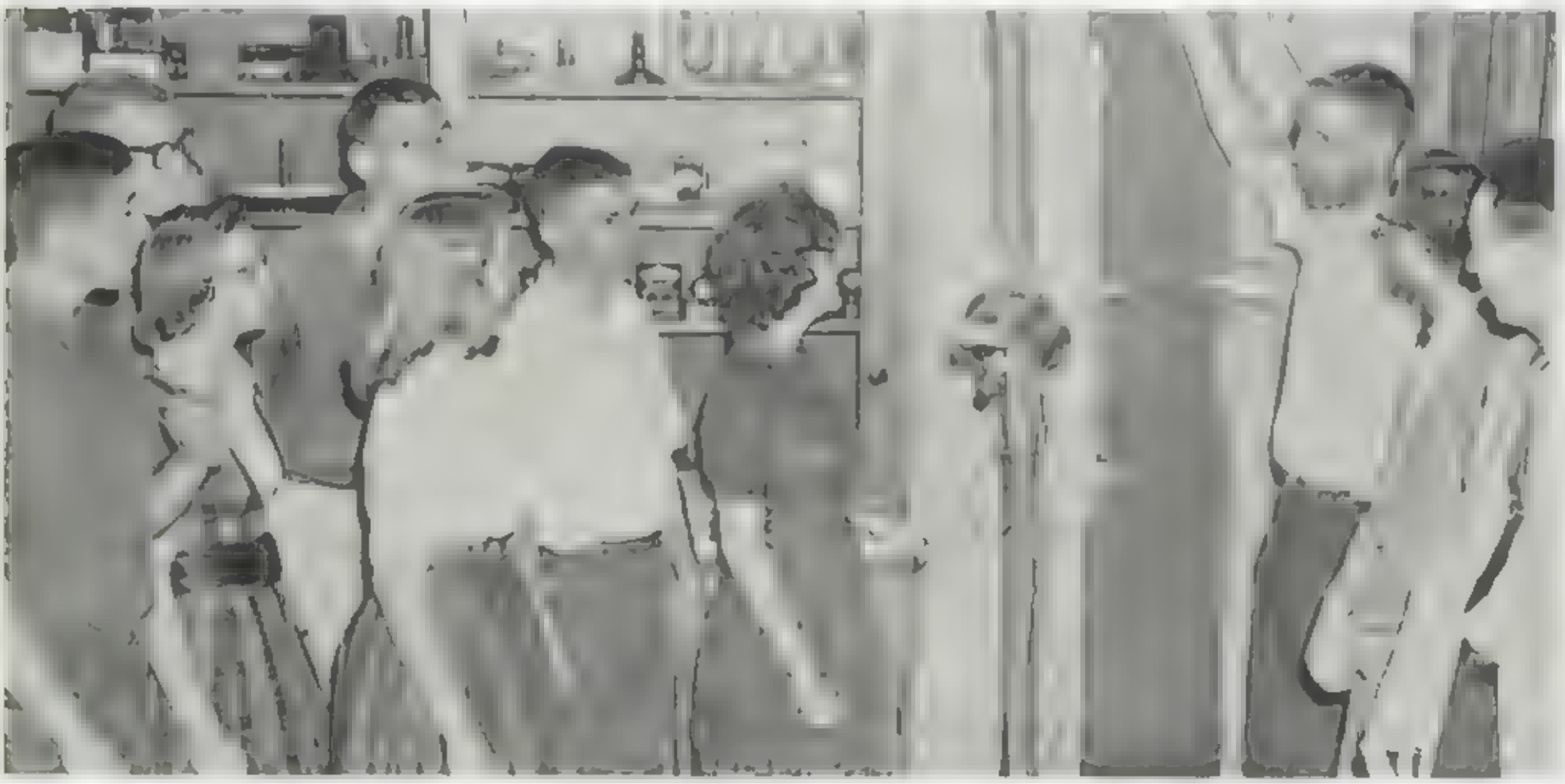

Budding Scientists, left to right Bob Burns, Jim Herndon, Marian Morisse Bob Maynard Karen Bo ley, Norman Dunmire, Judy R nek, David Lamel, Mr Bovie, Mr Founto n

.C.C. COORDINATED CLUB ACTIVITIES.

Mrs Iredale nstructs Charlotte Hostetler Pat McLean Marilee Sloeter Pam Scott and Mrs van de Veen

NURSES CLUB

Diane Dickson and Nancy Shoemaker present Christmas gifts to patients at Santa Teresita

MAKING ITS FIRST APPEARANCE on campus, the Nurses Club consists of girls interested in a probable nursing career

Excellent work was accomplished by these girls. They had several valuable lectures by Mrs Lois Iredale, their sponsor, and the girls had a Christmas party at Santa Teresita Sanitarium

I C C Representatives left to right Frank Hardinge, Barbara Campbell, Meredith LaVene, Sharon Jackson and Joe Genova discuss mutual concerns of clubs

INTER CLUB COUNCIL

UNDER THE DIRECTION of Albert E Acton, Coordinator of Student Activities, and the leadership of Joe Genova, Student Body Vice-President, the I.C.C. members have served as liaison between their clubs and the Executive Council for the various all school activities

They also planned the Homecoming parade and I.C.C float

Favorite Spot on campus is the Senior Square which was the gift of the Class of 1955

SENIORS

SHAKESPEARE and O Henry, valances and Newton's laws, grammar, composition and literature of the world, the significance of historical events constituted only a part of the curriculum encountered during high school years

A dramatic revision in a way of life confronts Seniors as they are graduated June 15 Whether to enroll in an institution of higher learning, or go out to establish themselves in a world of jobs and adult responsibilities, were major decisions which had to be made

Taking a new look—one with fresh appreciation of the academic opportunities which have been offered; the friendships which have matured; the disappointments and triumphs of the past four years—these are the nostalgic recollections of the members of the CLASS OF 1961, some six hundred strong

REVIEWING THEIR FOUR YEARS IN HIGH SCHOO

Stu Asmus [illegible]

STU ASMUS, Senior Class President, was responsible for working with the other Senior officers, Mrs. Delena Rasmussen Senior sponsor and the Senior Council to plan the many class activities. Choosing the Senior Gift, planning the Teacher Appreciation Dinner and Baccalaureate, Commencement, Senior Assembly ordering caps and gowns and invitations were among the many considerations the officers made.

Highlighting the graduation events was the All Night Party, sponsored by enthusiastic parents.

With the completion of their high school careers, the Seniors realize that they are on the threshold of many new adventures, and that acquaintance though scattered widely will not soon be forgotten.

CLASS OF '61

Senior Class Treasurer [illegible]

Enthusiastic [illegible] has been meeting [illegible] planning events [illegible] graduation

Jeanne McCue [illegible] Secretary [illegible] minutes from the last class meeting [illegible] Secretary [illegible] inquiries regarding Senior business

GOLD SEAL GRADUATES

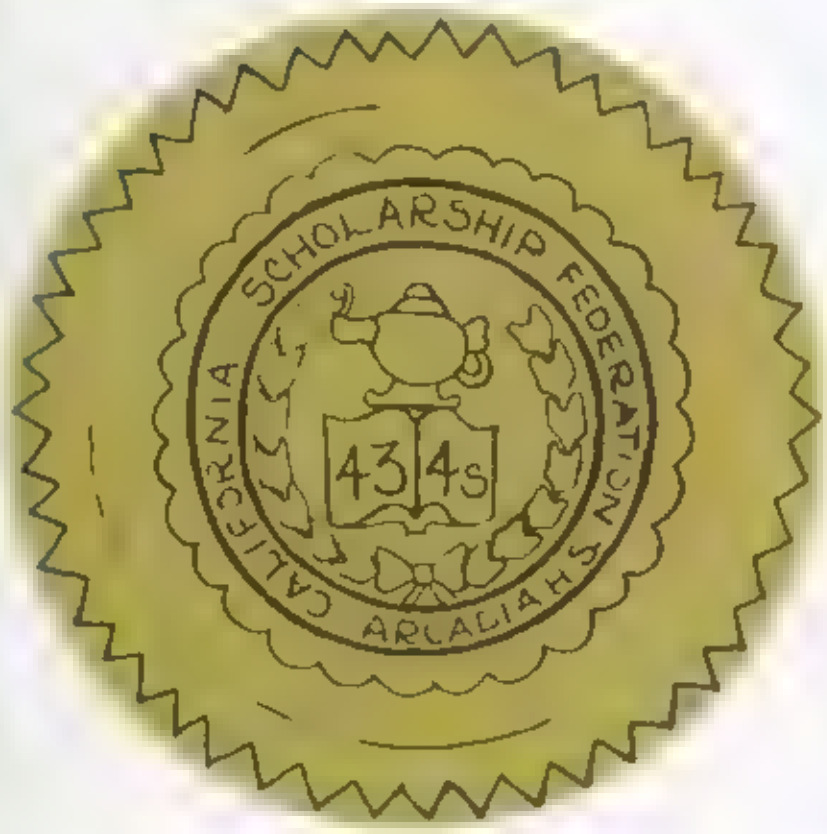

SEVENTEEN SENIORS are to be congratulated on being graduated with high honors. The coveted Gold Seal is affixed to their diplomas signifying that they have made outstanding records in the academic curriculum.

Gold Seal bearers represent slightly less than three per cent of the graduating class which numbers more than 600. At the close of the first semester when the seventeen had qualified, there was also a small additional group of seniors who had fulfilled the three semester requirement but had, at that time, not yet compiled the gradepoint average for their senior semester.

Upon completing this requirement in the second semester, their names will be added to the honored group, and they will be announced at the Commencement ceremony.

Karen Bailey

Nora Crow

Ellen Dunbacher

Charles Holland

Cathy Jackson

David Lamel

Steve McCray

Rosemary Mortensen

Leslie Neuberg

James Ottosen

Margaret Owen

Judy Polansky

Ellen Potter

Judith Rinek

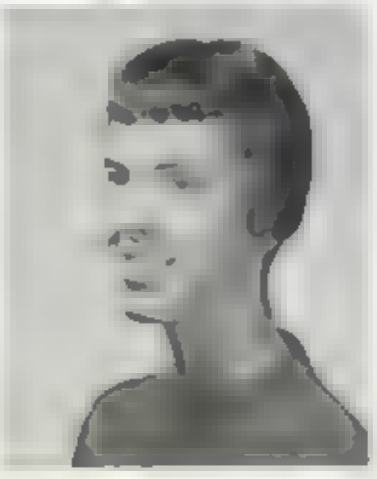
Marian Spaulding

Fred Staffel

Carolyn Syphers

REMINISCING UPON COMPLETIN

Miss Catherine Leonard's

LEE ACKER

JOANN ACKERMANN

GREGORY AHEARN

MICHAEL ALBERT

CAROL ALESHIRE

RANDOLPH ALFIERI

MARY ALLEN

SENIORS

1961

ROBERT ANDERSON

ANDREW ANDREWS

SUSAN ANTONE

MARY ARNOLD

STEPHEN ARNOLD

WESLEY ASHLEY

STEWART ASMUS

JAMES AUGENSTEIN

WILLIAM AULT

BEVERLY BAILEY

WORTHWHILE YEAR

GRADUATES from Arcadia High School will have successfully completed a full four year curriculum in English, although most colleges only require three years for admission

A carefully planned program includes course offerings at four levels of difficulty. Competently selected students are channeled into the Accelerated English program to permit more capable English students to progress more rapidly and examine literature with greater analytic skills

A thorough review of grammar, spelling and punctuation is stressed through the four year curriculum, Literature of the United States, England and other world literature is read and basic concepts presented through literature are examined

Additional stress is also laid on development of students' ability to express themselves in both oral and written work

Electives are offered in Speech, Drama, Journalism and production of publications for the second through fourth years

Recognition of the instructional quality came to Arcadia this year when two seniors, Nora Crow and Judy Polansky, received first place honors in nation-wide competition sponsored by the National Council of Teachers of English

JULIE BAILEY

KAREN BAILEY

LINDA BAIRD

CHERYL BAKER

HARVEY BALCH

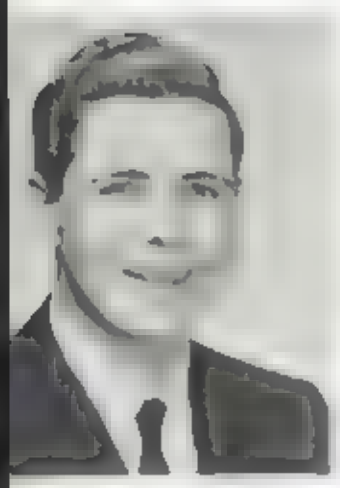

EDWARD BALL

BARBARA BANKO

ROGER BANKS

JEANA BARCLAY

CAROLINE BARKER

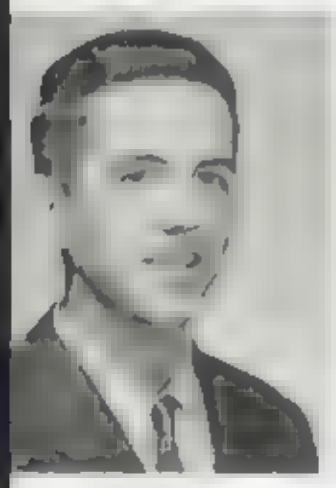

KYLE BARNES

PATRICIA BARNES

DAVID BARRON

CAROL BAXTER

JOHN BAXTER

JEAN BAXTER

JUDITH BEALL

BETTY BEESON

ROBERT BELTER

DONNA BENTLEY

THEY RECALL MANY NEW PRINCIPL

CHERYL BERGENDORFF

CAROLYN BERRY

BILLIE BERTOLA

GREG BERTRAM

FRANK BICKLEY

CLASS OF '61

RANDALL BILES

CAROL BINGHAM

ANITA BLAKE

IRENE BLAKE

LYNNE BLINDBURY

SUZANNE BODY

SHARILYN BONDS

STEVEN BONHAM

JOHN BONO

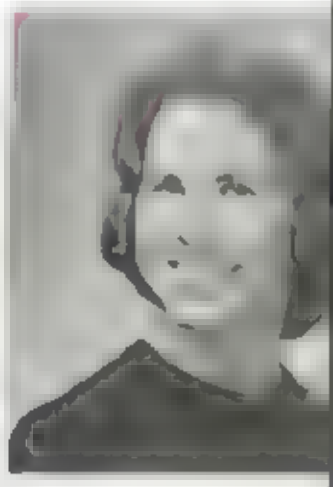
DeANN BOOTH

ROSE BOOTH

PATRICIA BOSTOW

BARBARA BOWE

DEANNA BOWLER

BRAIN BRAFF

ASTERED IN ENGLISH, SOCIAL STUDIES,

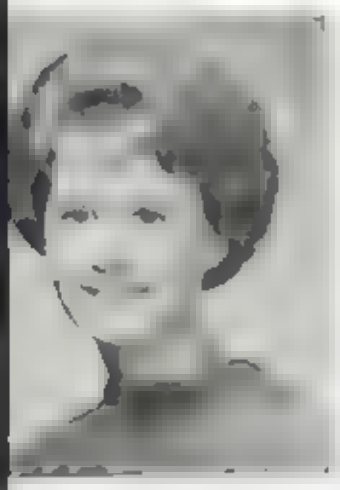

LINDA BRALEY

CHARLES BROCK

GLENN BROCK

SUSAN BRODHEAD

WILLARD BRONSON

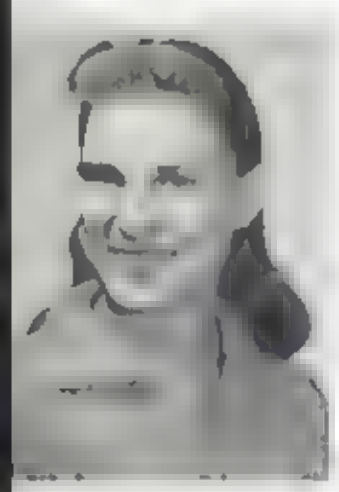

BARBARA BROWDER

DONALD BROWN

MARGARET BROWN

STUDENTS INTERESTED in the Art curriculum may enroll in Art I, II, or III, Commercial Art I and II, Arts-Crafts I and II, or Handicrafts I and II

Beginning with Art I, students learn the use of tools and equipment in the art field and to choose the most effective media for the expression of their ideas Advanced art students may enroll in Art II and III for the more specialized aspects of art

Commercial Art offers various experiences to students interested in learning techniques of this field. Other course offerings provide for art self-expression in dimensional art objects and experiences in jewelry work, wood carving and many other media

SHARON BROWNLEE

PENELOPE BRYSON

BARTH BUCKWALTER

NANCY BURGER

KENNETH BURGETT

RONALD BURGHER

IN MATHEMATI

STAFFED BY AN OUTSTANDING FACULTY, specialists in the various physical and biological sciences, the science department offers a comprehensive curriculum. Advanced study by members of the science faculty is continually being pursued through special grants of the National Science Foundation. By this means, current knowledge in science is brought to Arcadia students

Upperdivision courses are Advanced Biology, and Botany, with regular and accelerated classes being open to students. Required courses include one year of General Biology at the sophomore level which includes the State of California requirements of the study of the effect of Alcohol and Narcotics on human behavior and psychology, and Driver Education

An additional year of physical science is also required for graduation. Students planning a career in science are urged to take a full year course in the various sciences

CAROL BURNS

ROBERT BURNS

RICHARD BURNS

THOMAS BURNSIDE

JAMES BURTON

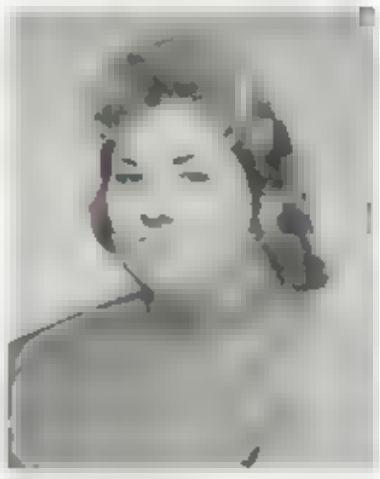
PATRICIA BURTON

PRISCILLA BURTON

STEPHEN BURTON

DAVID BURWELL

BARBARA BUSH

EDWIN BUTCHER

GREGORY BUTCHER

WILLIAM BYLES

JOANNE BYRON

CARLA CALHOUN

JUDY CAMERON

BARBARA CAMPBELL

GEORGE CAMPBELL

JANE CAMPBELL

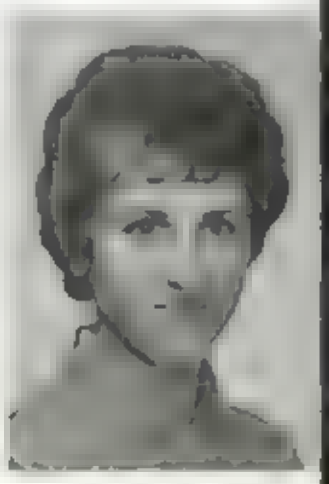
ESPERANZA CANALES

ND LANGUAGES

Dissection techniques are demonstrated by biology students [illegible] Carter, Betsy Thompson, and Ron De Simone

DARREL CANNON

STANLEY CAREY

CATHERINE CARSON

SUSAN CARTWRIGHT

SANDRA CATALANO

SANDRA CATER

RUTH CHAMBERLAIN

ROBERT CHAPMAN

ROBERT CHILTON

ALANA CHURCHILL

SAUNDRA CIPRIANI

LEONARD CIRINO

BARKLEY CLARK

ELAINE CLEARY

LYNN COCHRAN

SUE COCHRAN

BETTY COGSWELL

LYNN COLE

CHARLES COMPAS

BRUCE CONRAD

LAURENCE CONZEN

LINDA COOK

JAMES COSTANTINO

PENELOPE COSTNER

SANDRA COWAN

MARY COYLE

LEROY CRAMER

WILLIAM CRANMER

JOYCE CREER

DAVID CREST

ROBERT CROOKS

NORA CROW

MARILYN CROWE

JON CUBBA

BRIDGET CUMMINGS

WILLIAM CUMMINGS

WALTER CUNNINGHAM

TIMOTHY CURRY

BARBARA CURTIS

THURMAN DALTON

WORLD HISTORY, Geography, United States History, International Relations, Civics, and Ancient-Medieval History are courses included in the Social Studies Curriculum

Beginning this year, Arcadia High Students were required to successfully complete four years of history. At the Freshman level, students take Geography, an overview course in world geography, with attention given to the geographical factors which influence man's development

Sophomores take World History and United States History is a requirement of the junior year This course reviews history from the early exploration and colonizations eras of the North American continent to the present, with greatest emphasis being place on the post- Civil War era to the present time

Seniors must study Civics, which reviews the format and functions of U.S. Government in preparation for adult civic responsibility

Sophomore, Juniors and Seniors may elect Ancient-Medieval History, a review of the history of man from his beginning to the close of the sixteenth century. Seniors may also choose International Relations as an elective which promotes a better understanding of world affairs and relationships of the various countries to each other

ANTHONY DANZ

RONALD DARLING

JOANN DARNEY

ROBERT DAVIES

JOANNE DAVIS

JO ANN DAVIS

LAWRENCE DAVIS

THOMAS DAWNEY

GARY DE GERO

MARIE DE KOVEN

SENIORS

'61

STEPHEN DELAPHENNA

BARBARA DEL REY

DOUGLAS DENELL

In a straw vote, Civics-Psychology students Tom Jay and Jo Ann Edgar cast their ballots on election trends during the 1960 Presidential election, as a part of a Civics project

DONNA DEPIES

CHERIE DE PIETRO

CLAIRE DESBROW

RONALD DESIMONE

LICHA DIAZ

THOMAS DICKASON

PEGGY DICKEY

CHERYL DIDDY

MARY DILLON

DEAN DIZIKES

EARL DOCKSTADER

MARVIN DONNER

A FOUR YEAR PROGRAM of Physical Education, a State requirement for graduation, is offered. Stressing the development of good health through daily exercise, it also provides instruction in the fundamentals and development of skills in all types of sports suitable for both boys and girls.

Team sports foster good sportsmanship and the value of cooperative effort. In addition, students have the opportunity to master the fundamentals of many individual sports which may be enjoyed during the post school years.

Inter-school competitions for boys in football, cross country, track, baseball, tennis, golf, and swimming are a part of the after-school physical education offerings. Girls may also participate in inter school play days through auspices of the Girls Athletic Association.

ELAINE DREW

PHILIP Du BOIS

TED DUKESLAW

ELLEN DUMBACHER

JOAN DUNCOMBE

PATRICIA DUNFORD

DUSTRIAL ARTS, AND HOME ECONOMICS,

NORMAN DUNMIRE

CAROLYN DUNN

BARBARA DYAR

JUDITH DYER

SUSANNE DYER

SENIOR CLASS

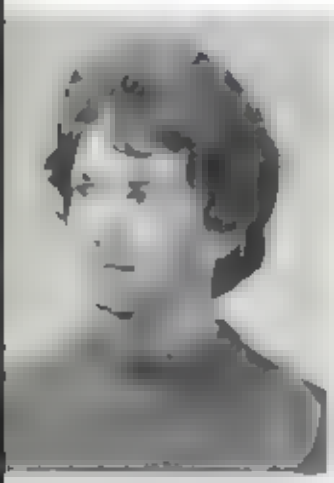
JOSEPHINE EDGAR

JUDY EDLAND

ROBERT EDMISTON

KAREN EWARDS

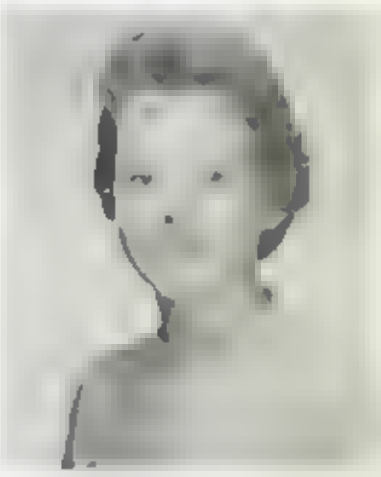
SHIRLEY EKKENS

SUZY ELLIOTT

MICHAEL EMM

WILLIAM EMMETT

TERRY EMMONS

LENA ENGSTROM

JANET ESSE

ROGER EVANS

STARR EVERETT

KAREN FELKER

STUART FERREIRA

SUSAN FEURST

CHRISTINE FILES

CHARLES FINK

NANCY FLATEGRAFF

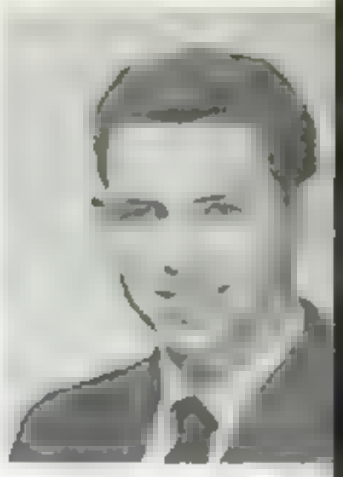
JAMES FLANDERS

SHIRLEY FLEMING

DENNIS FONTANY

WILLIAM FOSTER

WESLEY FOX

SHARLEEN FRANCO

LINDA FREDERICKSON

RONALD FREEMAN

JAN FUNDERBURG

ALLAN FUTTERMAN

MARIANNE GABLE

CONSTANCE GALLO

NANCY GANSON

WILLIAM GARTNER

MARLENE GATEWOOD

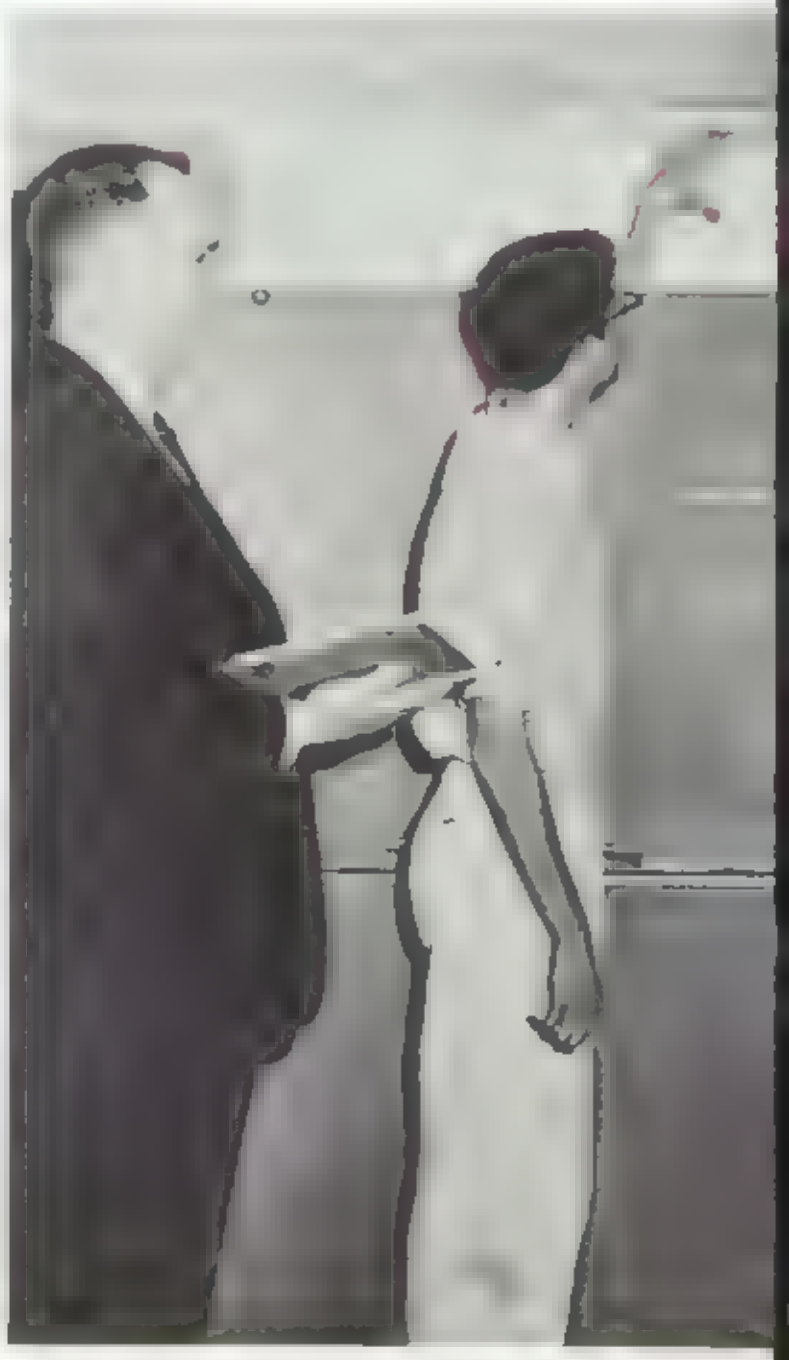
Senior [illegible] problem as math instructor [illegible]

CARTER GENGLER

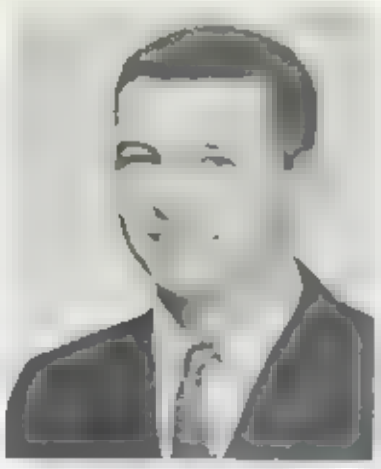
JOE GENOVA

CAROL GIAMBRONE

MICHAEL GIFFIS

NINA GILKERSON

ROSEMARY GLASPELL

NILS GOEDHART

SHEILA GOEHLER

CAROLYN GORMAN

CAROL GOURLEY

JAMES GRAHAM JR.

EDRIC GREEN

LAUREL GREEN

MICHAEL GREW

IN A RAPIDLY CHANG NG WORLD where
e study of Mathematics is a more important
ub,ect than ever before. Arcadia's curriculum
as become increasingly more comprehensive
During the past year, students who had com
eted Algebra while still in the eighth grade
ivanced to Plane Geometry at the Freshman
vel. When they reach the Senior level, these
udents will receive more advanced instruction
mathematics

The present accelerated curriculum provides
r the study of both Plane and Solid Geometry
ncurrently. In the fourth year, Mathematics
nalysis is presented which includes Trigonom
ry and an Introduction to Calculus.

Mathematics majors are enrolled in Algebra
Plane Geometry, and Algebra II for the first
ree years. Then, in the twelfth grade, the
rriculum includes Trigonometry, Solid Geom
ry, and Analytic Geometry. In addition, all
her college bound students must achieve a
tisfactory grade in Algebra I and Plane Geom
ry to fulfill their college entrance requirements
mathematics

JEAN GRIFFIN

GAIL GRIMSLEY

KENNETH GROBECKER

PETER GRONER

JOHN GROSS

JEROLD GRUBEN

CHALLENGED THEIR INDIVIDUA

CHARLES GUINN

LINDA GUIWITS

Representing [illegible]

BOYD GUYMON

RICHARD GWYNN

ROBERT HABDAS

LANA HAGGER

GRAIG HALL

1961

SENIORS

EDWIN HALSTED

NEIL HARDING

FRANKLIN HARDINGE

GLENN HARDY

JUDSON HARMON

RICHARD HARPER

JUDITH HARRIS

THOMAS HARRIS

GARY HASTINGS

SALLY HATTER

ILITIES AND INTERESTS.

WITH THE UNITED STATES in its position of leadership today, world affairs play a more significant role than at any time in history. International Relations is designed to give a basic understanding of people and conflicts on today's world scene

Highlights of the program include: each student studying one country and becoming an expert on that one country; attending sessions of the Institute of World Affairs; participation in model United Nations conclaves at various universities; and division of the world into areas such as the Polar World, the dry world, and the Monsoon World, with the study of people and events from this point of view.

DONNA HAUBERT

KAREN HAVERFIELD

JOHN HAWKINS

JULIE HAYES

BARBARA HAYNAM

MARION HAYNES

JAMES HEADLEY

VIRGINIA HEALE

BARBARA HEDRICK

PAUL HEIDTKE

VICKI HEMPEL

MARIE HENDERSON

HERBERT HENDRIE

MARILYN HENDRY

CRIS HENISSE

SUSAN HENKEY

CHRISTINE HENRY

JAMES HERNDON

ROBERT HERSHMAN

JOSEPHINE HIGGINS

DRAMATIC HIGHLIGHTS OF THEIR FIN

MARILYN HILDIE

KATHERINE HILL

DAVID HINRICHS

KENNETH HIX

JULIE HOCHMUTH

CLASS OF '61

ERIC HODGE

KAREN HODGES

GARY HOERTIG

CHARLES HOLLAND

KENNETH HOLLAND

JAMES HOOVER

GARY HOYLE

RONALD HOYLE

MARY HUDSON

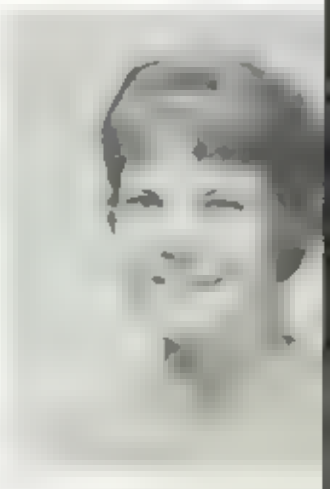
FREDRICKA HUFFA

LAWRENCE HUGHES

GLENN HUNTOON

JANE HYDE

CHARLES IANNO

FRANK IANNO

GH SCHOOL YEAR CREATED MEMORIES -

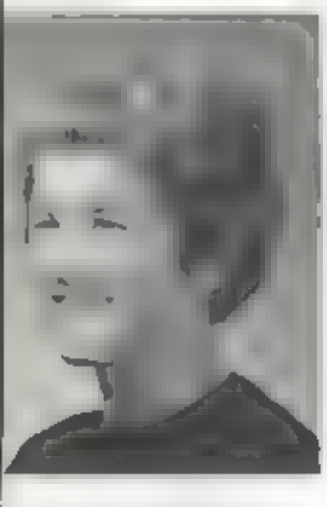

MARY IBERSHOFF

CAROL INGERSOLL

PATRICIA IRONS

BYRON JACKSON

CATHERINE JACKSON

JANE JACOBS

GREGG JAMESON

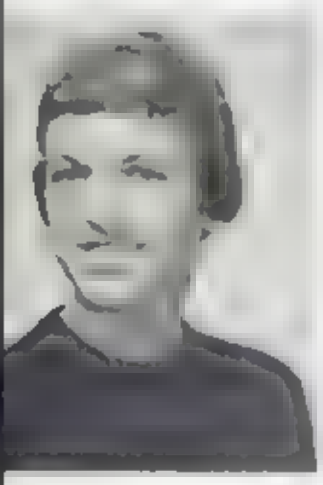

CANDACE JAROS

VOCAL AND INSTRUMENTAL groups at Arcadia have made an enviable contribution to the cultural life of students. A full program of choral groups, scheduled according to ability and interest, provide year-round guest appearances both in the community as well as the school

Symphonic groups present outstanding concerts during the year and the hundred piece Marching Band present brilliant football half-time shows. They also demonstrate their musical abilities during numerous parades and competi t ons dur ng the year Additional information concerning the mu s c program wil be found on pages 116, 117, 122-131

NANCY JASPER

THOMAS JAY

BARBARA JENSEN

GEOFFREY JOHNS

BARBARA JOHNSON

BETTE JOHNSON

HOMECOMIN

ARCADIA HIGH STUDENTS are fortunate i having a language department which offers fiv foreign languages. Russian was started thre years ago and will progress to a four year cours by next year. French, Latin, and Spanish ar offered four years, and German, three.

Fifty five foreign languages classes are offe ed a day taught by 11 teachers, some of whor are teaching their native tongue. Of the 2,67 students at Arcadia this year, 1,445 are fulfillin their minimum two year language requiremer of most colleges and universities. Many hav already fulfilled the requirement in previo years

BRUCE JOHNSON

FRANK JOHNSON

TERRY JOHNSON

SHARON JONES

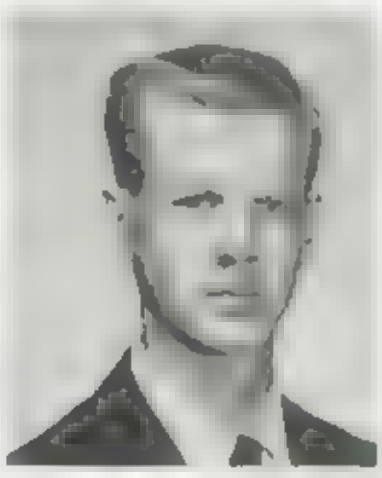
RONALD JONES

JOANNE JOZEFCZYK

GAIL KAUFMAN

DAVID KEALEY

KAREN KELLY

JAMES KEOUGH

RICHARD KERR

WALLACE KINDEL

ROBERT KINKADE

DAVID KLANN

VICKI KLECKNER

EDWARD KLEINHENZ

JUDITH KNIGHT

MARIAN KNOPP

ROBERT KNOPP JR.

DONALD KNOTT

KATHRYN KOENIG

AGEANTRY,

Mrs. Bernadette Stoner gives pronunciation a personal touch for benefit of her second year French students

PAUL KOHLER

PATRICIA KRAG

CAROLE KRAMER

NIKKOLA KROEKER

KATHLEEN KROGH

JOAN KUBIC

BRUCE KUDE

PAULA LACKEY

JOANN LAING

THOMAS LAMAR

DAVID LAMEL

LINDA LANCASTER

LAURA LARIMER

SALLY LASH

JAMES LAUGHREN

THOMAS LAUMAN

MARTIN LAVINE

VIRGINIA LAVINE

BRIAN LAWRENCE

JUDY LE CLERE

BRUCE LEE

JACKIE LEE

CAROL LERCH

ROBERT LEWIS

VIRGINIA LEWIS

JACQUELINE LICH

TERESA LINDELL

DENNIS LOJESKI

ERIC LONGDEN

SUZETTE LONGPRE

RONALD LOVE

KENDALL LOWE

SUSAN LOWE

MICHAEL LUCAS

JOYCE LUKE

JEFFREY LYNCH

WILLIAM LYNN

DONALD MAAS

MALCOLM MacDONALD

JANET MADILL

ESTABLISHED to provide an opportunity fo students planning teaching careers, the Teache Observation Program gives Seniors an opportun ity to sample the responsibilities which ar typical of elementary teachers. Each day durin the various school periods, a selected group o Senior girls go to five elementary schools i Arcadia to act as assistants to teachers

A work education program is offered to tho students who wish to profit from a "learning on-the-job situation. After verification of em ployment and consent from home is presente the student may be enrolled for one period day in the program. This year Arcadia Hig students worked at various kinds of jobs with the surrounding area

SUSAN MADINGER

JERRY MAHONY

MARY MALEFYT

GERALD MALLERY

PRIMA MANDEVILLE

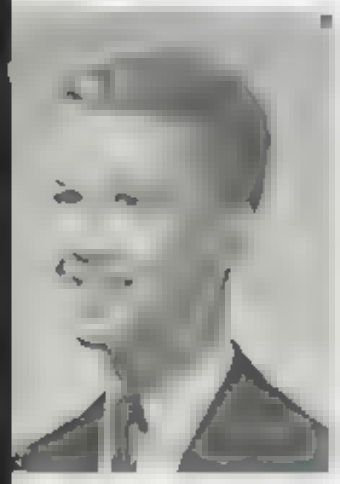

CHRISTOPHER MANLEY

PATRICIA MANNING

SHERRY MANUELL

ROSEMARIE MARASCIO

MARY MARCONI

'61 SENIORS

WENDY MARQUAND

ROBERT MARTIN

WILLIAM MARTIN

Charlotte Unland [illegible] Orvis Kindergarten teacher Mrs. Karen Sa[illegible] as part [illegible] Teacher Observation assignment

JUDY MATHIAS

PIERRE MATHIEU

HAYS MAURY

TERRY MAYHEW

FIRST UNDEFEATED VARSITY FOOTBALL SEASO

ROBERT MAYNARD

BAXTER McBAIN

STEPHEN McBAY

JEANNE McCUE

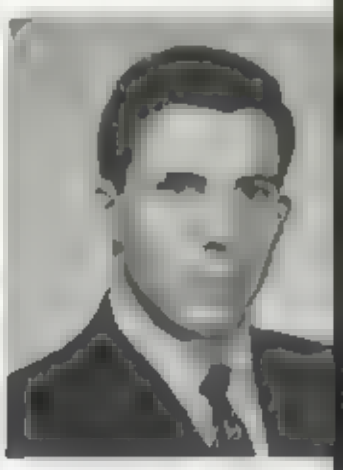

TERENCE McDOWELL

JOHN McELVEEN

Senior Play [illegible] by the Dozen [illegible] story of the Gilbreth family presented Jeana Barclay [illegible] **Row 2** [illegible] McPheeters [illegible] **Row 2** [illegible] Harding [illegible] Pratt [illegible] and Hilary Smith [illegible] Anne

TOM McGANNON

MARILYN McKENZIE

PAIGE McKENZIE

PATRICIA McLEAN

CHALLIS McPHEETERS

MICHAEL McQUOWN

JEFFERSON MECCA

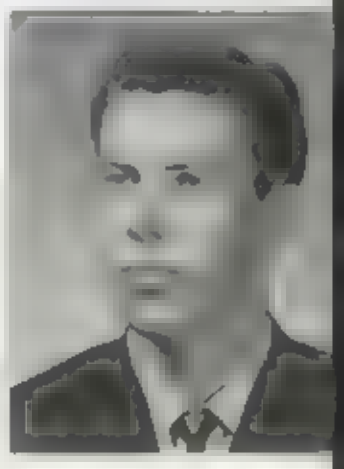

MELVIN MENCKE

ORMAL DANCES CLIMAXED BY SENIOR PROM.

MARSHA MENCONI

JUDITH MERBITZ

BARBARA MERRILL

STEPHEN METRO

SHARON MILLER

SENIOR CLASS

DENNIS MIRES

BARBARA MOORE

DOREEN MOORE

LINDA MOORE

JUDITH MORGAN

MARIAN MORISSE

SANDRA MORRELL

THOMAS MORRIS

SUZANNA MORSCH

ROSEMARY MORTENSEN

EDWARD MURPHY

RITA MURPHY

KATHLEEN MURRAY

STEPHEN MURRAY

JULIE MUTH

STANLEY NEILL

CAROL NELSON

CHARLES NELSON

JAMES NELSON

LESLIE NEUBERG

RICHARD NEWELL

DENNIS NICHOLS

FRANK NORRIE

PHILIP ODENING

HENRIETTA OELTMAN

SARA OGILVIE

JUDITH OLSEN

DONALD ORSI

JAMES OTTOSEN

MARGARET OWEN

TODD PADE

DONNA PATTERSON

ROBERT PAUL

RICHARD PEARSON

SENIORS

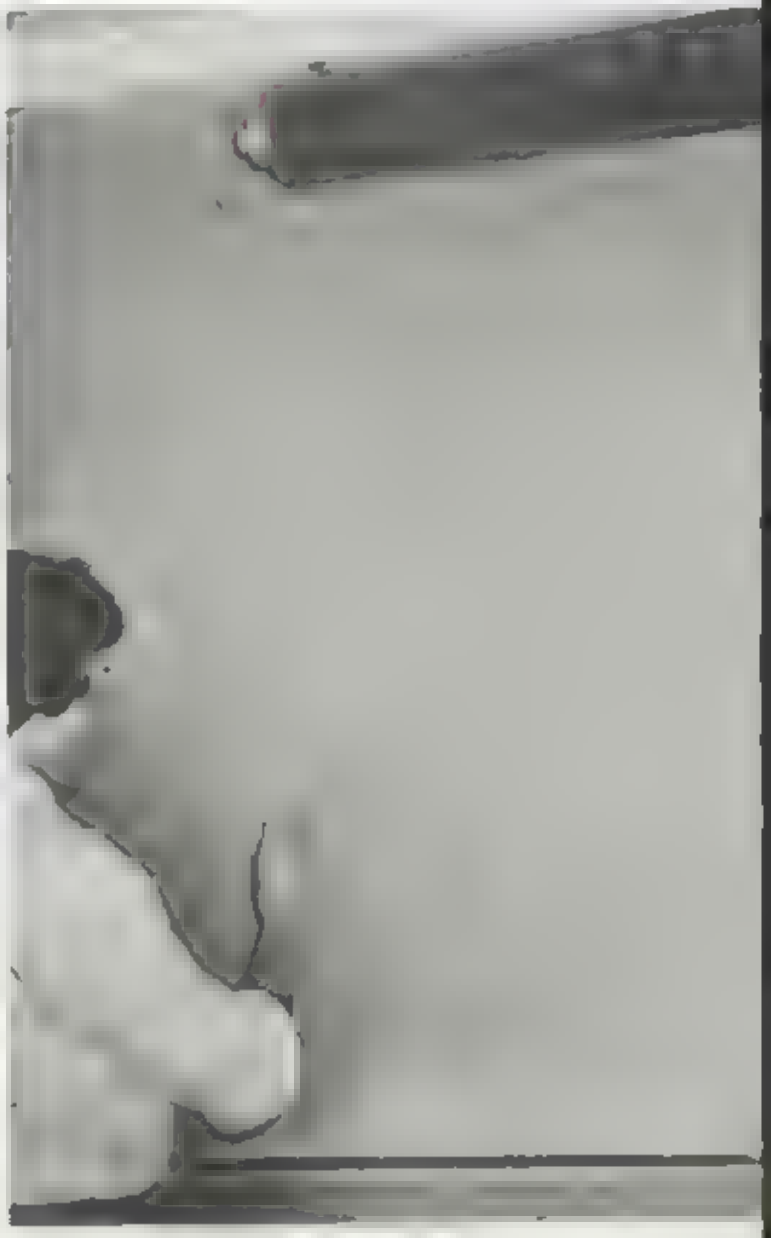

Vicki Kleckner translates long hand into short hand

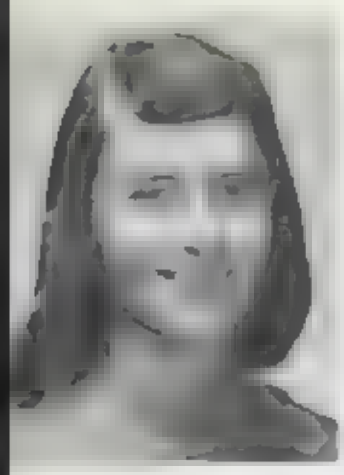

JO ANN PEDERSEN

DAVID PENDLETON

VIRGINIA PERINI

ANNE PERKINS

ALLEN PERLOF

CAROL PETERSON

CONSTANCE PETERSON

DOUGLAS PETERSON

RONALD PETERSON

PAUL PFLUEGER

DONALD PHARES

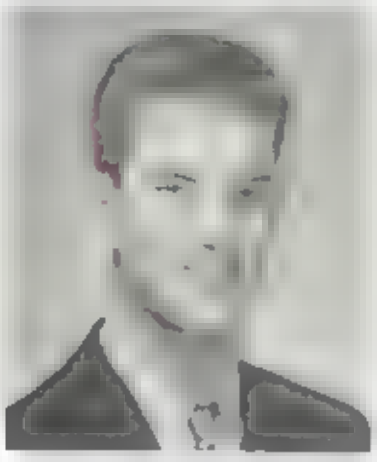

EDWIN PHELPS

ANDREW PITCHESS

JERRY PLUNKETT

NICHOLAS POKRAJAC

EIGHT HUNDRED and thirty-nine Arcadia
igh students were enrolled in Business Educa
on classes this past year

General Business, an introductory course in
e field of business and typing, is the only
ommercial course offered to Freshmen and
ophomores. Typing is offered at the eleventh
nd twelfth grade levels

Bookkeeping, Business Economics, and Busi-
ess Law are open to Juniors and Seniors. Upper
ivision courses include Business Machines, Busi-
ess Practice, Consumer Economics, and Short
and

Transcription, and advanced study of short
and is limited to Seniors

Shorthand and transcription are vocational
nature. All the other courses mentioned
ove are designed for both vocational and
on-vocational students

JUDY POLANSKY

FRED POMEROY

ELLEN POTTER

JUDY PRATT

JULIANN PRICE

RAMILDA RAFAELOVICH

JAMES RAGER

DAVID RAMIREZ

Varsity football [illegible] members were entertained by the Senior homemaking [illegible] following the [illegible] Margaret Brown, Sandy [illegible] and Kendall Lowe are shown [illegible]

WAYNE RANDALL

WILLIAM RAYMOND

SUSANNE REHWALDT

PAMELA REUTTER

JAMES REYNOLDS

SENIORS

'61

MARY ANN RICHARDS

JUDITH RINEK

THOMAS ROACH

KENNETH ROBINSON

PATRICIA ROBINSON

FRANCIS ROBISON

KATHLEEN ROCHE

NANCY ROGERS

WAYNE ROGERS

DONALD ROOTEN

"HEAPER BY THE DOZEN,"

PLANNING, preparation of foods and serving family meals are an important part of the three years Homemaking program offered students. A Senior Homemaking course is also offered to girls who have not had previous training in the field, but who wish a generalized one year course at the fourth year level

Study of textiles, techniques of sewing and tailoring, budgeting for and selection of a suitable wardrobe are also curriculum areas which are studied. In addition, the management unit presents information on the care of and conservation of clothing, the efficient operation of the home, with principles of interior decoration

A full range of homemaking responsibilities, child care, budgeting, home safety, and making a house a home" are a part of the homemaking curriculum

CHARLES RUMBAUGH

DIXIE RUSSELL

SHARON RYMAN

RICHARD SAGE

WILLIAM SAMPSON

DREW SANCHEZ

RICHARD SANDERS

SHERRY SAUNDERS

TERRYL SAYLER

EDWARD SCANLAN

MICHAEL SCANLON

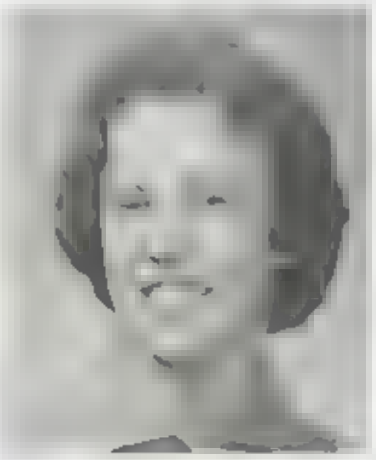

JUDY SCHAFER

BARBARA SCHRUPP

GERALDINE SCHUCK

LESLIE SCHULTZ

DONALD SCHULTZE

WILLIAM SCHURTER

ROBERT SCHWINDLER

FRANK SCOONOVER JR

SUZANNE SCOTT

PRECOMMENCEMENT EVENTS WERE CLIMAXED

GARY SEGERS

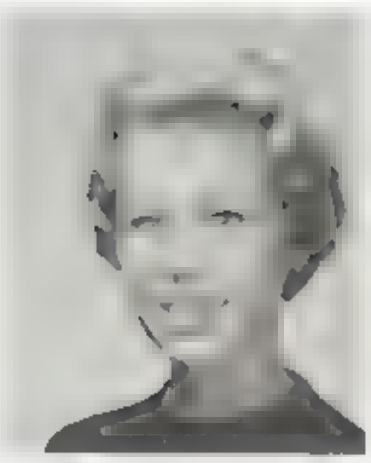
SUSAN SHAFFER

NORMAN SHAPIRO

CAROL SHARP

KENNETH SHARP

1961 SENIORS

SUSAN SHEPHERD

GERALD SHERE

NANCY SHOEMAKER

SUSAN SHULER

ELAINE SHURKUS

MARY SIANO

STEPHANIE SIMON

DIANA SMITH

HILLARY SMITH

JOAN SMITH

MARIELLA SMITH

RALPH SMITH

RICHARD SMITH

SUSAN SMITH

WILLIAM SMITH

EMORABLE DISNEYLAND ALL-NIGHT PARTY

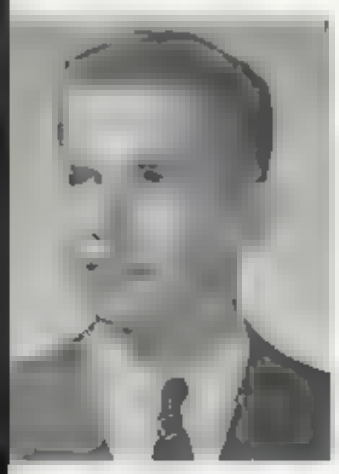

DONALD SNYDER

JOAN SORGE

MARIAN SPAULDING

SUSAN SPENCER

GREGORY SPREEN

RHODA SPROUL

Albert Acton

ROBERT ST CLAIR

PETER STACEY

WILLIAM STAVA

DANIEL STEPHENS

JENELL STEPHENSON

FRED STOFFEL

STEVEN STRAMPE

KAREN STRAND

CHARLES SUTTON

CHARLES SWAB

CAROLYN SYPHERS

DALE TABER

HARRY TAYLOR

JAMES TAYLOR

LINDA TEDESCO

THEODORE TEMPLE

JOHN TERHORST

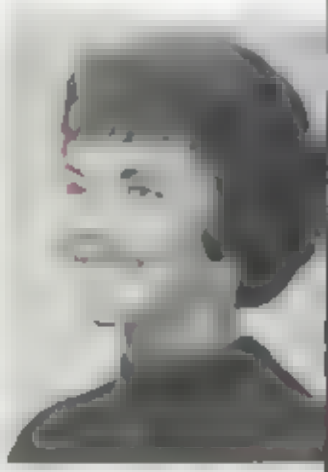

SUSAN THACKER

GRETCHEN THARALSON

CHRISTOPHER THEISS

SUSANN THIELE

JAMES THOMPSON

SIDNEY THOMPSON

GARY THORNHILL

ELIZABETH THORSEN

STANLEY THURBER

ROGER TITGEMEYER

Donald Nordvold [illegible] on the us[illegible] of the [illegible]

ARY KATHLEEN TOONEY

JO ANN TORTORIS

MICHAEL TOWNSEND

CONNIE TRAUGOTT

DONALD TROTTER

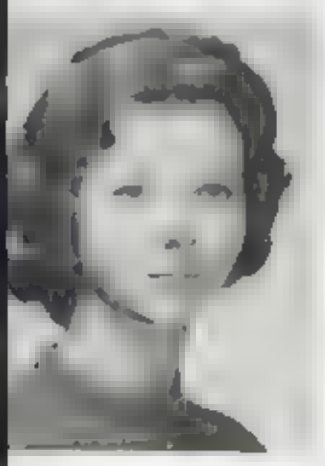

JUDY TUCKER

LISETTE TULLENERS

SONDRA TURMON

LINDA TURNER

MICHAEL TURNER

PHILIP TURNER

PATRICIA TYLER

CHARLOTTE UNLAND

FRANK VACCARO

JAMES VAN HORN

METAL SHOP I covers the use of tools, machines, the development of basic skills in bench metal k Metal Shop II includes more advanced in- tion in these fields

n Wood Shop I, the student learns the use of d tools and power machinery in construction ood projects. In Wood Shop II students pro s to more complex problems. An introductory se in General Shop is offered only at the Fresh level

Electronics I is recommended for students who e a serious desire to study theory and practical ication of modern electronics. Open to Juniors Seniors, Electronics II includes more advanced y of previously acquired skill, processes and ed knowledge

A course in Mechanical Drawing imparts knowl e of mechanical drawing and blueprint reading course is open to students above the freshman Architectural and Engineering Drawing ses are offered to upperclassmen. Students plan either architectural or engineering majors leges are encouraged to enroll in these related ses

RUTH VAN HORN

GERALD VAN IWAARDEN

GERALDINE VANLEY

ALFRED VAWTER

SHERYL VETTER

DIETER VOLLKAMMER

GARY WADE

RICHARD WAGNER

JON WALLACE

VALERIE WARD

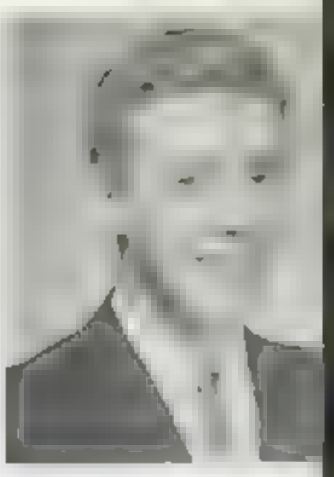

DAVID WARREN

Beginning the

DONA WEBB

RICHARD WEBSTER

PATRICIA WEIDAW

CAROLYN WESTCOTT

LINDA WHOLEY

MARION WIBERG

MARIAN WILGUS

MARY WILLEY

SUE WILLIAMS

BARBARA WILSON

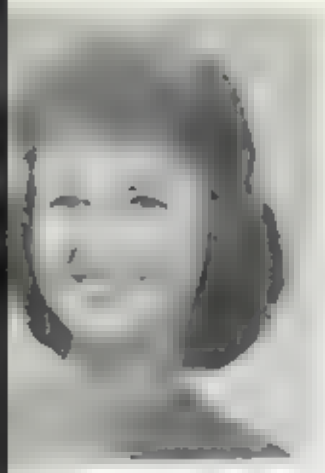
PAMELA J. WILSON

PAMELA M. WILSON

RICHARD WIMBISH

SYLVIA WINTER

PAMELA WOLFSON

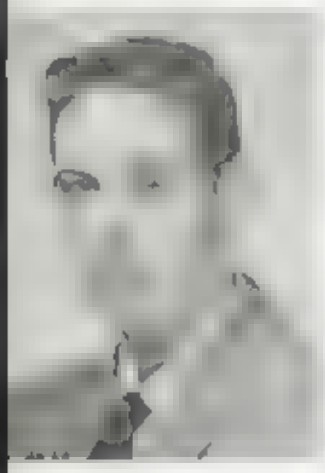
GARY WOOD

SUSAN WOOD

GEORGE WRIGHT

VICKI WYATT

MARY WYMAN

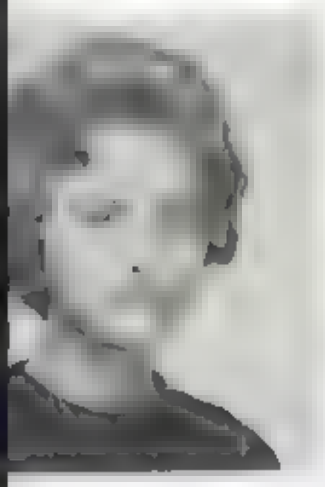
SUZANNE YEAGER

DONALD YOUNG

STUART YOUNG

JANET YOUTS

GARY ZACK

JOHN ZELIFF

LAWRENCE ZENO

SENIORS NOT PICTURED

PHIL ZIMMERMAN

JANE ZOLA

CAROL ABERCROMBIE
LEONARD BLACK
RAYMOND DAHLGREN
JOSEPH GOLF
CHARLES HECKENDORN
WILLIAM HEDLUND
RONALD HERTZBERG
MELVIN HOWELL
SANTO IRONE
RAYMOND KIDD
DOROTHY LEE
LEILANI PATTISON
LeROY SMITH
JOAN STRINZ
ROBERT SULLIVAN
SHARON TURK
EILEEN VOLZKE
NEIL WILLIAMS

USING THEIR SPECIAL ABILITIES, SENIO

JUDY POLANSKY

NORA CROW

EACH YEAR A LARGE NUMBER of graduating seniors receive scholarships and special awards in recognition of their academic records and personal achievement as students at Arcadia

On the following pages, special recognition has been given to those awards which had already been decided upon prior to April 1, the final deadline of the 1961 Arcadia. The staff regrets that, because of this early deadline, no more awards could have been announced

It is suggested that a copy of the special Graduation Section of the Arcadia Tribune, dated June 12, be retained in the back of the Arcadian This will provide a complete report on all outstanding senior awards for the year

NATIONAL COUNCIL OF TEACHERS OF ENGLISH

FOR THEIR PROFICIENCY in writing, along with high scores received on a special English test and samples of creative writing, two girls received First Places in the National Council of Teachers Association program. This marked the first time that two Arcadia students had received first place honors from this national professional organization

NATIONAL MERIT FINALISTS

RECEIVING NATIONA RECOGNITION for their hi scores on the National Me Scholarship tests were f Arcadia seniors. Each ha previously been named semi-finalist earlier in th year. This year's group re resented the largest numbe of finalists at Arcadia sinc the merit program began

As finalists they were el g ble for four year Nationa Medit awards with amount based on choice of college and financial need. Fin notification of awards wi be made by the Foundatio later in the year

National Merit Finalists: left to right: Jim Herndon, Dave Lamel Margaret Owen, Chuck Holland, and Jim Keough

FLECTED CREDIT UPON CLASS OF '61

California State Scholarship semi-finalists; Row 1, left to right Judy Rinek, Elaine Drew, Leslie Neuberg Ellen Potter **Row 2:** Dana Webb, Judy Tucker, Rosemary Mortensen, Cathy Jackson, Margaret Owen **Row 3** Stu Young Jerry Malery Bill Schurter, Jim Herndon Darrel Cannon, Fred Stoffel **Not pictured:** Carolyn [illegible]

obert Burns

EXCHANGE CLUB

LOCAL CHAPTER of the California Exchange Club has continued its nominations of ' Boy and Girl of the Year again this year. The purpose of this service club program is to give special recognition to two graduating seniors, who in the opinion of the committee, have proved themselves outstanding leaders in the school community for the year

ROSEMARY MORTENSON
Arcadia Womens Club Scholarship

BOY AND GIRL OF THE YEAR

STEPHEN McCRAY
"Boy of the Year"

Ellen Dumbacher
"Girl of the Year"

MANY HONORS WERE BESTOWED BY SCHO

DAVID CREST

MARY MALEFYT

ROTARY CLUB SCHOLARSHIP

DEPARTING from the established scholarship awards program in previous years, the Arcadia Rotary Club has chosen students who have a vocational objective.

These students shown above, and their parents, were honored at a Club luncheon late in the year and also received recognition at the spring Academic Awards Assembly

Terry Eminors

Bank of America Awardees Row 1, left to right: **General Field Winners;** Nora Crow, Chuck Holland, Rosemary Mortensen **Row 2: Specific Field Winners,** Ellen Dumbacher Karen Bailey, Judy Polansky, Richard Wagner, Carolyn Syphers, Lana Sue Hagger

PANHELLENIC

ROSEMARY MORTENSON

AGAIN THIS YEAR, the San Gabriel Valley Chapter of the Panhellenic Society has named a graduating senior girl as the recipient of a cash award to assist in defraying college expenses

BANK OF AMERICA

BANK OF AMERICA AWARDS program seeks to give recognition to graduating seniors who have made outstanding achievement in many areas of academic endeavor. The program, which is statewide, offers substantial scholarships to winners, and a program of selection and screening on first, the local level, and then, at the zone level. Specific Field winners receive Certificates of Merit, with General Field winners receiving personal trophies and the opportunity to compete with contestants from other schools

The final screening at the zone and state levels comes late in the spring. For this reason, final results cannot be announced in the Annual

D COMMUNITY GROUPS.

AT PRESS TIME, final selections for awards had not yet been made by the various organizations, both community and school. High on the list was the Key Club scholarsh p which is financed through the sale of decals bearing the legend "I Helped a Scholar with a Dollar" by members of the Kiwanis sponsored Key Club

Recip ents of the California Savings and Loan Association award, Kiowa, Methodist Hospital Scholarship, Arcadia Teachers Association award, Quarterback Club and many other awards and scholarships had not been decided upon at press time but will be honored at the Spring Academic Awards Assembly

In addition, many seniors will, in all probability, receive college-sponsored awards but these are not usually made public until the close of school

CATHERINE JACKSON

PENNY WEIDAW

Top science students nominated by science department teachers were recognized at the spring awards assembly Left to right: Marian Haynes Robert Burns, Marian Morrisse, Kathy Krough Judy Polansky, Chuck Holland, James Ottosen Not pictured, Karen Bailey, Carol Baxter, Nils Goedhart, Ted Tempie

THOMAS JAY

CIVITAN

CITIZENS OF THE YEAR

IN RECOGNITION of the leadership qualities, school service and academic achievement, the Civitan Club of Arcadia named two graduating seniors as "Citizens of the Year." This program is carried on by the various Civitan chapters to recognize the outstanding efforts of top seniors in the various high schools throughout the state

ELLEN DUMBACHER

California Scholarship Federation members. Row 1, left to right: Ellen Dumbacher, Cathy Jackson, Elaine Drew, Judy Rieck, Rosemary Mortensen, Jessie Neuberg, Carolyn Sephers, Judy Romansky, Ellen Potter, Marian Spaulding. **Row 2:** Stuart Young, Fred Stutte, Robert Burns, Dave Lamel, Jim Hoover, James Henderson, Frank Schonove, Steve McCoy, Not pictured: Karen Bailey, Nora Crow, Charles Holland, Gerald Malley, Marian Morisse, Margaret Owen, Dana Webb

SENIOR MEMBERS

CALIFORNIA SCHOLARSHIP OF FEDERATION

CHARLES HOLLAND
Southern California Edison Co
Semi-Finalist
Finalists had not been announced at press time

ETTA OELTMAN
Girls' League Scholarship

SENIOR COUNCIL

MARILYN McKENZIE
Betty Crocker Homemaker of Tomorrow Award for Arcadia

JUDY POLANSKY
D A R. Good Citizenship Award

ONE SENIOR from each Civics-Psychology class was elected by his classmates to represent his group in a Senior Council. Meeting before school on Wednesday morning, the group discussed and planned the many senior activities throughout the year

For their untiring efforts in behalf of their classmates, members of the Senior Council are represented in the Senior Honors section. They, in turn, take this means of thanking Mrs. Glenna Rasmussen, Senior Sponsor, for her continued guidance throughout the year

Senior Council members Back Row, left to right: Frank Vaccaro, Jeanne McCue, Jane Jacobs, Janet Youts, Roni Knapp, Richard Smith. **Middle row:** Starr Everett, Sue Smith, Brian Braff, Jim Ottosen, Joan Duncombe, Carol Baxter, Baxter McBane. **Front row:** Judy Harris, Sandi Morrell, Jeanie Baxter, Fred Stoffel, Julie Hochmuth, Sue Wood, Rosie Morris

CONTINUING the new selection process which was inaugurated last year, only Seniors may participate in the voting for THE MOST. In March, some six hundred twelfth graders nominated their choices for the pair of students who seemed to best epitomize the four qualities depicted on these pages

SENIORS CHOOSE

"SPIRIT"

STEVE McCRAY
WENDY MARQUAND

"PERSONALITY"

PENNY WEIDAW
JOE GENOVA

SPECIAL recognition came to these eight seniors when their selection was announced at a pre-Easter assembly. Heretofore, the announcement came only upon the distribution of the school annual just prior to the close of school

"THE MOST"

"BRAINS"

NORA CROW
CHUCK HOLLAND

"LOOKS"

DICK SANDERS
JANE CAMPBELL

FRESHMAN
SOPHOMOR

UNDERCLASSMEN

ENTHUSIASTICALLY joining in the spirit of high school life, Underclassmen are an integral part of the campus community. In preparation for their final year of high school and possible future college educations, Underclassmen are [illegible] college program.

With the addition of a course in World Geography, four years of Social Sciences are now required for graduation from Arcadia High School, along with four years of English and Physical Education, two years of science, and one year of foreign [illegible].

As well as these required courses, a student preparing himself for continued formal education may augment his program with many other academic offerings. Among them are four-year courses in French, Latin, German, Spanish and Russian, advanced sciences such as Chemistry, Physics, Advanced Biology and Botany.

Fine Arts courses in choral and instrumental music, drama and art are also offered as well as programs in Business Education, Homemaking and several areas of Industrial Arts.

With the close of the 1960-61 year, Underclassmen will be limited to Sophomores and Juniors since the present Freshman class brings to a close the 6-2-4 educational system in Arcadia.

Members of the Class of '64 Diane Rock and Bill Donsthorpe are aghast at the monumental task of assimilating the vast amount of knowledge contained in the textbooks stacked before them.

ENTHUSIASTIC JUNIORS COMPLETED A SUCCESSFUL YEAR

Student leaders of the Junior Class. President Dave [illegible] President Jack [illegible] discuss plans for [illegible]

Recording Secretary [illegible]

CLASS OF '62

ENTHUSIASTIC Juniors of the class of '62 have assumed the role of upperclassmen masterfully. They participated willingly in school activities and have contributed much spirit and zest to their class and to their school. Juniors, having already received their class rings, have already been congratulated on the excellent planning of their Annual Junior-Senior prom. Juniors have worked and have successfully passed their Constitution and other academic requirements. After taking advantage of all the educational facilities available to them they now look forward, well prepared to the demanding ahead of them, of being seniors

Junior Class sponsors H. L. Gex, Miss Catherine Terry and Miss Veronica Franks helped the juniors pass through their first year as upperclassmen

CHOLARSHIP SOCIETY ACCEPTED 36 JUNIORS.

Scholarship Club, Row 1, left to right: Charlotte Ho[illegible] Betsy Spencer, Roberta W[illegible] Hawkins, Janet Bryant, [illegible] Raymond. **Row 2:** Stephen Land, James Ga[illegible] Richard Alpert, [illegible] Brewett, Cynthia Anderson. **Row 3:** [illegible] King, Liz Hamilton, Anna M[illegible] Stew[illegible] **Not pictured:** [illegible] Jack [illegible] Nancy Hughes, [illegible] Johnston, [illegible] B. Miller, [illegible] Brian [illegible] Ken [illegible] Mike [illegible]

Ranney Adams
Raymond Alpert
Richard Albert
Judith Alward
Nancy Alcorn
Cynthia Anderson
Carol Allen
Marsha Anderson

JUNIORS, striving for Gold Seal graduate honors, had 36 members of the Scholarship Federation at the close of the first semester. They worked diligently to fulfill the Gold Seal graduation requirements. To qualify for a Gold Seal, awarded by the California Scholarship Federation, a graduate must have been a Scholarship member for at least one of these semesters being in his senior year. An applicant may apply for membership when he has earned 10 grade points during a semester. An A counts 3 points, a B counts 1 point, and a C disqualifies an applicant in any subject except Physical Education

Richard Anderson
Susan Anderson
Gary Andrus
Jean Armstrong
Steven Arnold
Patricia Arth
Hans Ashauer
Ralph Ashauer
Jeanne Atkinson
Robert Atkinson
Mary Augenstein
Nancy Avard
John Ayden
Thomas Bailey

Peter Bandurugga
Allan Baron

Russel Banko
Patrick Barnett

Jerrian Barany
Roberta Barrett

Joanne Barany
William Barrett

Lynda Barley
James Bartley

Roger Barnes
Judith Baskin

Roger Barnes
Barbara Beason

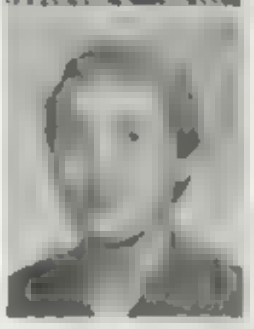

Carolyn Barney
Kent Beatton
Virginia Baldwin

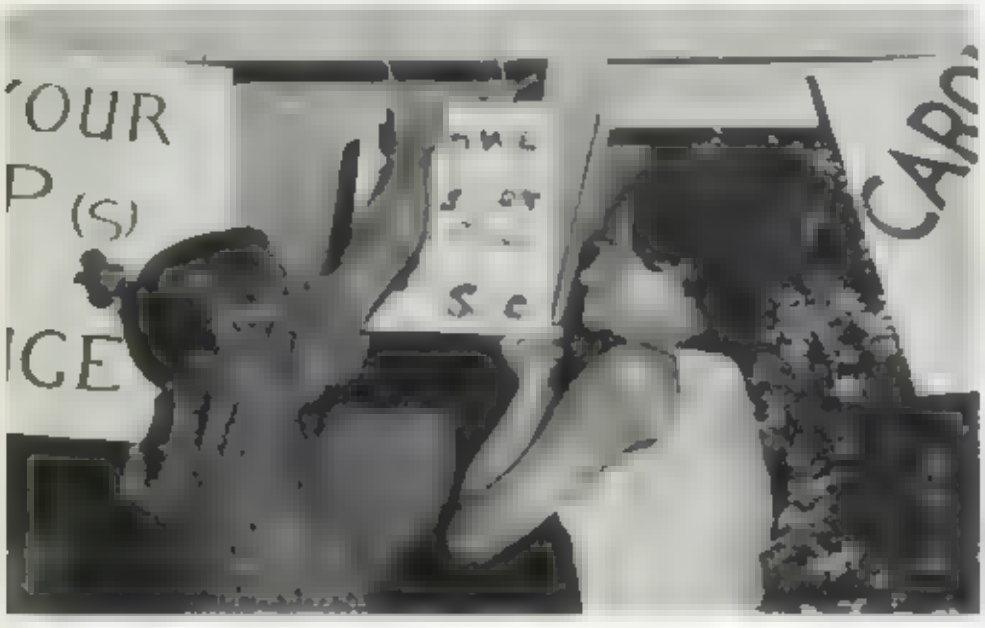

During [illegible]

Carolyn Beck
Alexander Bell
Barbara Bell

John Bell
Craig Bemis
Carol Bennett

Carol R. Bennett
Patricia Bettencourt
Peggy Bishop

Susan Berry
Sharon Beutler
Ruth Bishop

Patricia Berube
Sandra Bianchi
William Bivens

Carmen Betumen
Kenneth Bingham
Stephen Block

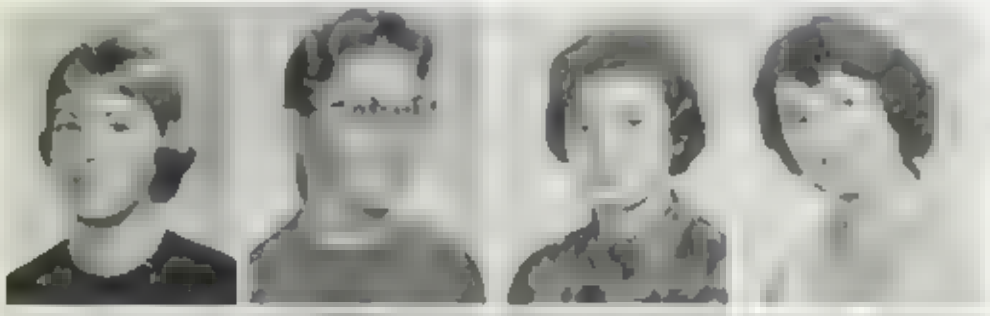

Patrick Blenderman
Sherry Bluhm
Kendra Beck

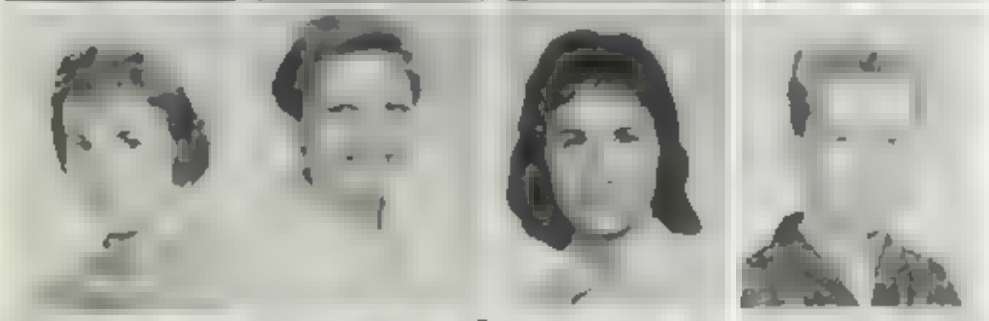

Lynn Bodenschatz
Emile Bonet
John Barquin

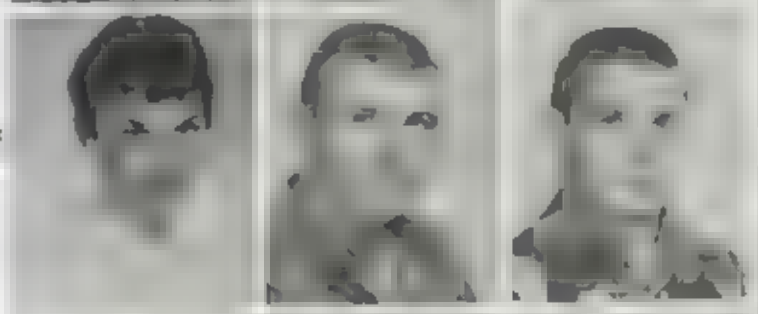

Gary Bowe
Vicki Bowman
Richard Box

Carol Boyd
Arthur Brown

John Boyle
Stephen Brown

Barbara Bradley
Karen Brundage

Jean Bradner
Janet Bryant

William Brave
Cynthia Bryson

Wallace Brewster
Marton Bucher

Kenneth Brill
Brian Bumgardner

Jerald Broeske
Sandra Burnley

JUNIOR CLASS

Blair Busby
Susan Busch

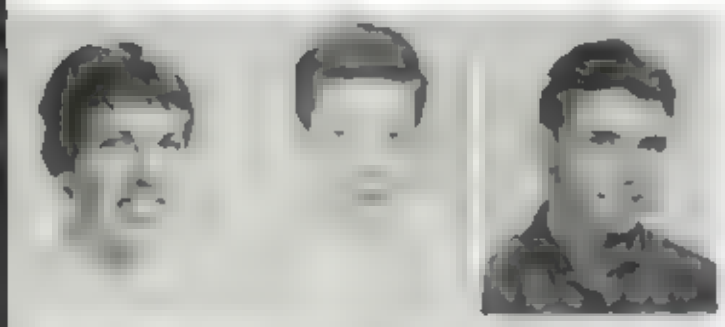

Bonnie Campbell
Robert Canaan
Joe Cannon

Hue Byles
Marilyn Byrkit
Gary Cahill

Charles Capper
Shirley Capps
Gary Carmichael

Janet Carter
David Caswell
Connie Chalmers

Gerald Chapman
Linda Chess
Robert Childs

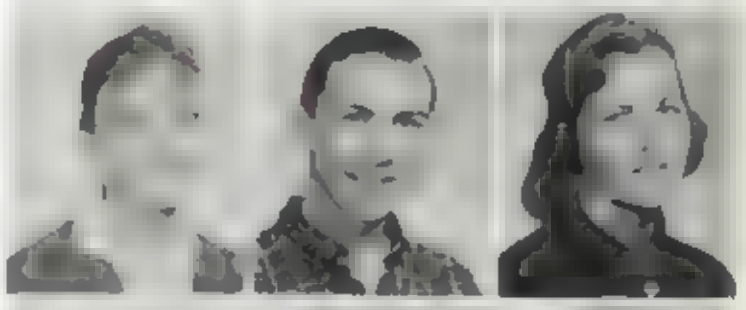

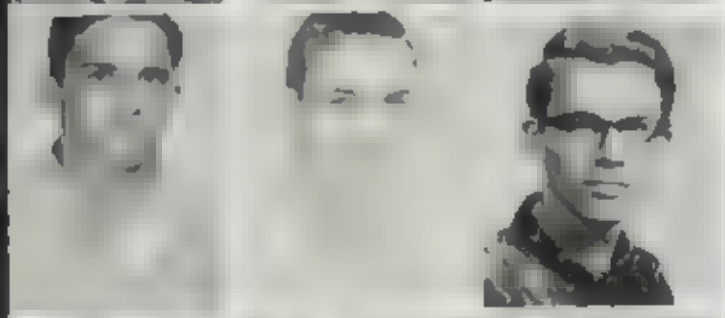

Burle Chism
Doris Christy
Charles Church

Bill Claassen
Jack Clapp
Frank Clark

Sharon Clark
Sharon Clayton
Catherine Cline

Donna Coats
Maurice Clark
Ronald Coffyn

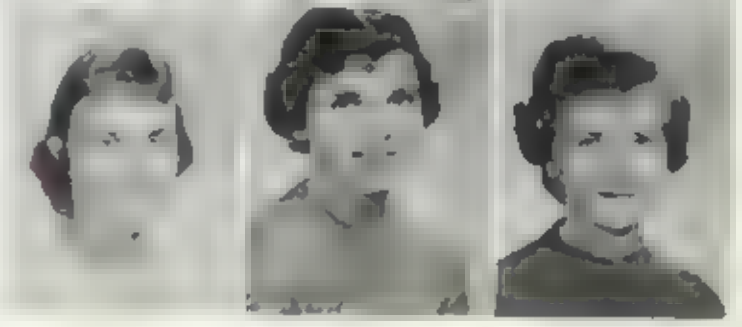

William Cogswe
Janell Cohen
Jeanett Colema
Eric Conrad
Phyllis Coon
David Cooper
Christi Condova

Judy Cosentino
Patricia Covingt
Jerry Crabill
David Crandall
Phillip Creek
Timothy Crews
Michael Crossm

Patricia Daugherty
Gary Duckworth
Linda De Muth

Cheryl De Witt
Diana Dickson
Donna Dilker

William Dineen
Kenneth Di Nota
Thomas Dittmar

David Cudlip
Bonnie Curtis
James Dahl

Donald Dahlgren
Dianne Damron
Kenneth Daniels

Barbara Dauer
Jean David
Marilyn Davidson

James Davis
Charles De Leo
Kathleen Donegan

Robert Dodson
Joy Domenico
David Duaker
Shirley Duhn
Wesley Duncan
Audrey Eames
Michael Easley

Lawrence Eastman
Henry Eastwood
Gary Ede
John Edwards
Paul Egly
Gretchen Ehr
Thomas Eiland

Lunch

Robert Eisen
Beth Ekkens
Edwin Ellis
Donna Engelman

Kathleen Ewart
John Ewing
Sharon Eyles
Ana Marie Fanes

James Faustini
Harold Fechiner
Diane Fester
John Fetterly

Jackie Fisher
Eric Flo

William Fleming
Pamela Folgate

Linda Fletcher
Chris Forman

Ronald Flint
Christine Foster

Barbara Field
Nancy Field
Charmain Fields

Mike Fields
James Files
David Fillmore

Joan Findley
Scott Fox
Susan Fox
Kathi Frank
Richard Fraschetti
Norman Frazier
Beverly Fritch

Dennis Foltz
Jack Goffey
Kathleen Gaffney
Stephen Gaither
James Galloway
Susan Garkie
Margo Garwood

Aranka Gasper
Carol Geiler
Frank Giambalvo
Pamela Gibbs
Charlot Gillette
Dale Gilliland
Susan Ginn

Betty Ginsberg
Sarah Gover
Mary Ann Godfrey
Carolyn Goodman
Sharon Graham
Dennis Gray
John Gray

Being measured

William Greenway
Josephine Gregoli
Carolyn Gunderson

Gloria Gyangyos
Wayne Haas
Cecelia Hachten

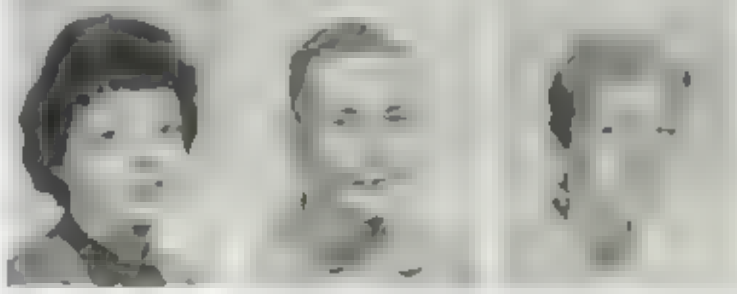

Nancy Hagerty
Lucy Haight
Peggy Hakkila

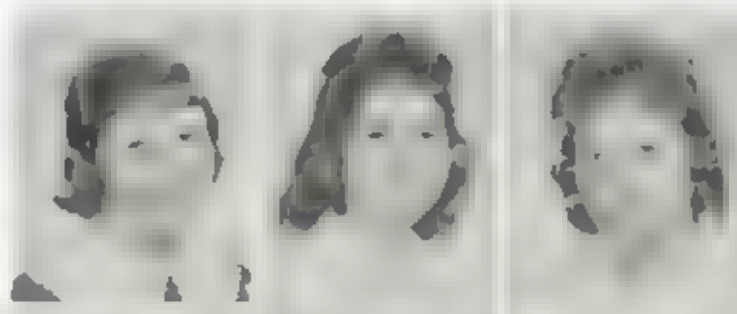

Melinda Hall
Patricia Hall
Charles Holiday
June Holsted
James Hamilton
Mary Hamilton
Judith Harris

Marianne Harris
Pamela Harris
Rexine Harris
Kenneth Hart
Linda Hartley
Zan Hassin
Eveline Haubrichs

Susan Hawkins
Gary Hawk
Carol Hawkins
Van Hawkins
David Hayden
Rita Hays
Richard Hedrick

Robert Herwack
Patricia Heldreth
Les Henderson
Joseph Hendricks
Roxana Herkner
Cindi Hesik
Georgia Hudreth

Carmen Hill
Wayne Hill
Rozann Hines
Roland Hoagland
Robin Hodson
Barbara Hoelscher
Richard Holliday

Carl Holm
Mary Holmes
Janice Ho e

Ted Horton
Phil Hoyle

Charlot Hostetter
Pam Huber

Beverly Howard
Nancy Hughes

Jon Howell
Teheresa Hull

Gary Hunt
Mary Hutchison
Marie Irwin

Sharon Jackson
David Jacobs
John Jacobs

CLASS OF '62

acqueline James
arol Jamison
orothy Janks
heryl Jarvis
rda Jillson
onald Johnson
en Johnson

arbara Johnston
aneen Johnston
usan Johnstone
avid Jones
exter Jones
ary Jones
atricia Jones

vangeline Jones
usanna Judd
reg Kane
ay Keller
ari Kelley
race Kennedy
athie Kerske

Susan King
Sandra Kingdon
Richard Klein
Tony Kloos
Harvey Knell
Patricia Knoll
Robert Kodoj

Catherine Koppel
Marilyn Koppel
William Koufax
William Kramer
Richard Kreutz
Kurt Kroeger
Ardie Kunz

Judie Lesniak
John W Little
Robert Lee

Susan Lewis
Richard Little
Joseph Lo Guidice

Russ Lisko
James Livio
David Long

Sally Ladd
Sharon Lamb
Steve Land

Lynn Langlois
Warren Larson
Lawrence Lauber

James Loughren
Meredith Lo Vene
Caroline Layne

Raymond Leonard
Rosemarie Leone
Andrew Lermer

Michael Lubavisk
Donna Lucas
Howard Lucas
Michael Lund
Kristine Lundquist
Gail Malone
Michael Malone

Kenard Marsack
Amelia Marsh
Patrick Marshall
Sue Martin
John Martorano

Junior [illegible] Mrs. [illegible] with Miss Muriel Davis, College Counselor, discusses requirements with visiting college representative.

Susan Mathis
Donna Mathies
Carol Mays
Sharon McCasline

Susan McCasline
Brandon McClintock
Chris McCracken
Richard McCreary

Don McDonald
Linda McDonald
Sally McElderry
Stephen McGee

Rickey McPherson
Pamela Medina

Pamela McShane
Vicki Meguiar

Barbara Mead
John Meier

Merlynn Mecham
Martin Meier

Michael McKee
Pat McLaughlin
Sidney McLean

Randy McMurray
Philipa McNab
Hugh McNeil

Judy Merbitz
Linda Meyer
Sandra Meyers
Dudley Michael
Barry Miller
John Miller
Kathy Miller

Wilbur Miller
Carol Milosevich
Eugene Mineux
Patricia Mitchell
Richard Mitchell
David Montague
Joy Moody

Jack Moore
Donald Nebeker

Sharon Morrison
Ronald Newton

William Morrison
Carol Neufeld

Juliana Morsch
Randall Nichols

Janice Moser
Leonard Nunnally

Gregory Mowat
Kathleen O'Keefe

Patricia Murphy
Jackie Olmstead

Joan Murray
Rita Osti

At the Awards Assembly

James Ott
James Otto
Michael Owsley

Sharon Page
Steve Palmer
Geraldine Papeler

Christine Parker
Robert Parker
George Patterson

James Patterson
Karen Pearson
Susan Phillips

Ronald Patterson
Dean Pearson
William Phillips

Jean Patton
Sharon Pearson
George Pieper

Martin Pendleton
Susan Peters
Lowell Peterson

Janet Pilkington
Harris Platner
Jan Plum

Vicki Polis
James Pooley
Fred Porter

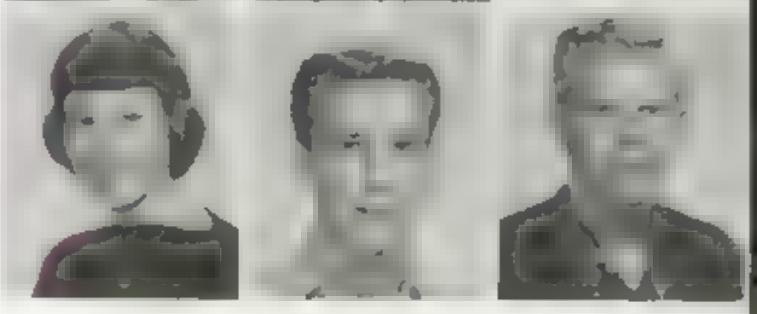

Allen Potter
Michael Rahilly
Edward Renaliner
Sharon Rickard

Patricia Powers
Erleene Rainy
Rochelle Rhodes
Ruth Ricker

Pamela Prentiss
Sara Ramos
Karen Richardson
Richard Riddle

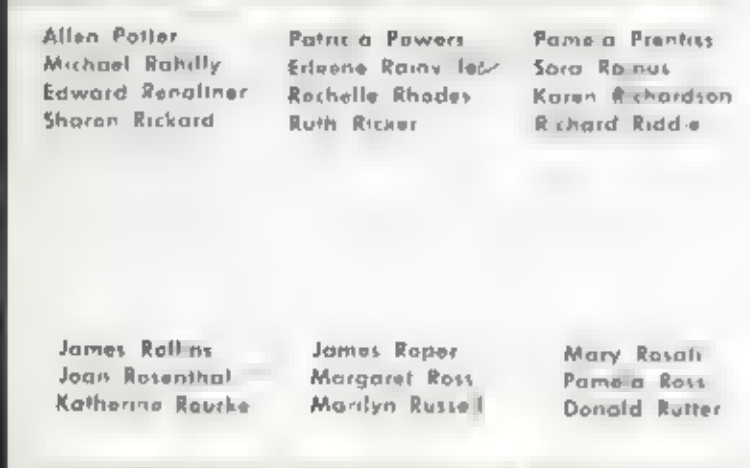

James Rollins
Joan Rosenthal
Katherine Rourke

James Roper
Margaret Ross
Marilyn Russell

Mary Rosati
Pamela Ross
Donald Rutter

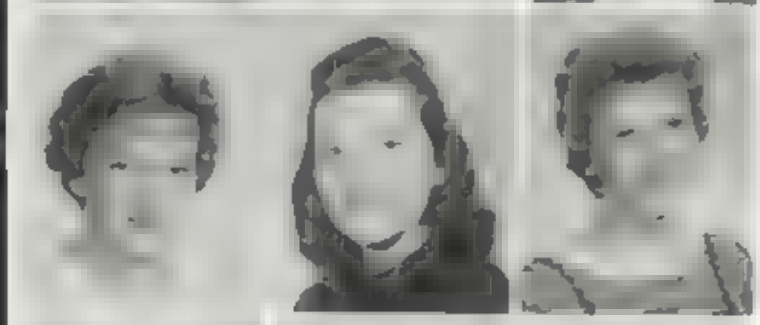

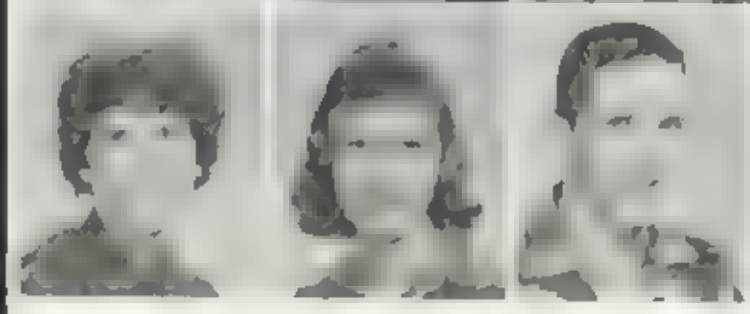

William Price
Stephen Rodgers

Glana Price
David Raymond

Lois Pupo
Robin Raymond

Judy Quick
Melna Rogan

Sharon Quisenberry
Robert Reininger

Joseph Rife
Steven Riggens
Henry Rivera

Gayon Robb
Sue Robertson
Cindy Robinson

Penny Robinson
Brenda Robustelli
Sue Rogers

Judith Ryan
William Salisbury
Jane Sanders
Robert Santhoff

Sandra Schaefer
June Schapper
William Scharing
Robert Schenk

Sandra Sarwine
Susan Saucier
Brian Scanlon
Susan Schaaf

Sandra Scherer
Barbara Schmid
Susan Schmocker
Betsy Schott
Mark Schroder
Eileen Schumann
Francis Schwarze

Pamelyn Scott
Clyde Semler
Larry Shaul
David Sheets
Kenneth Sherman
Richard Shuler

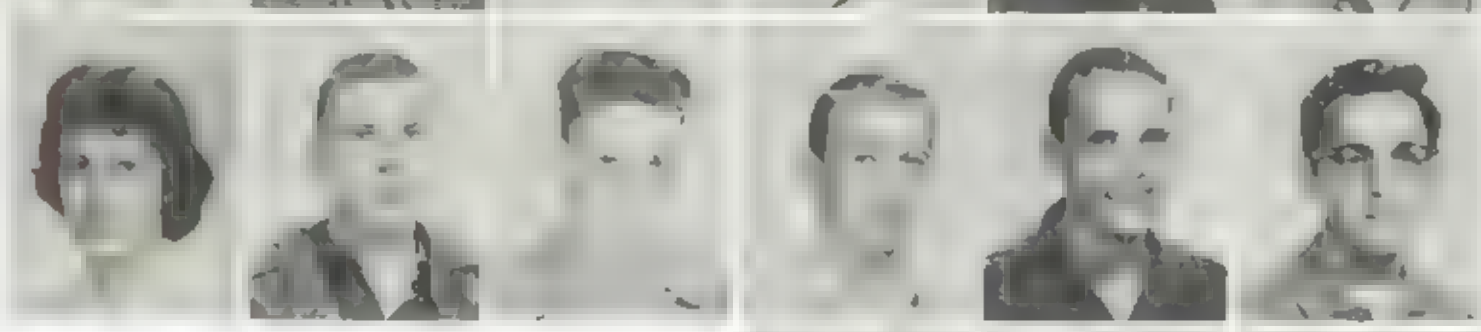

In business [illegible]

Frank Shuttleworth
Michael Silberhorn
Gregg Simm

John Simmons
Edward Simpkins
Susan Sirk

Michael Skinner
Joyce Skoglund
Claude Smith

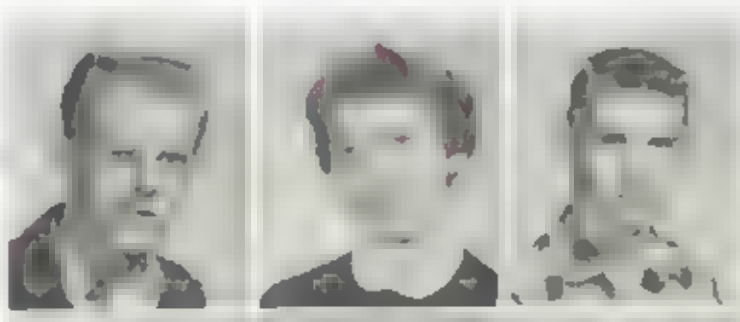

Donald Smith
Esther Smith
Jessie Smith
Judy Smith
Mary M. Smith
Shirley Smith
Stanley Smith

Arthur Smithey
Sue Sommer
Leonard Soprano
William Soule
Robert South
Elaine Spaulding

Betsy Spencer
Paul Spencer
Gail Splaver
Susan Sprang
Holyt Stearns
Mary M. Stephanos
Judy Stennett

Daniel Stephens
Duane Sternberg
Joyce Stevens
Josephine Stevens
Robin Stevens
Mary Lee Stewart
Steven Stewart

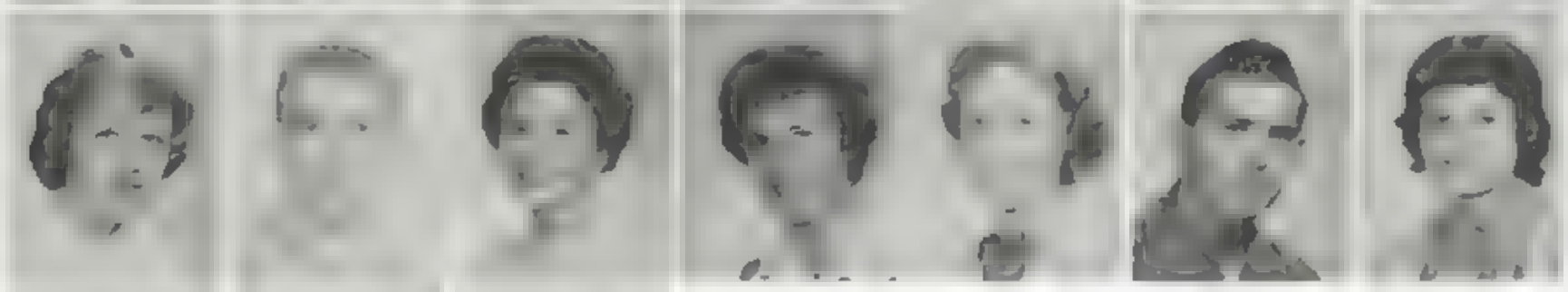

Cheryl Stocker
Daniel Stowell
Susan Strock
Carolyn Stuhrman
Judith Summer
Carl Sundstrom
Carol Sundstrom

Marilyn Swab
Arlene Taft
Carol Taylor

Judy Todd
Hugh Townsend
John Treichler

James Trasel
Robert Trudell
Roger Tschirg

Richard Taylor
Barbara Thompson
Joan Tepper
Robert Thompson
Marsha Thalman
Susan Thompson
John Thoe
Clifford Timmons

Gayle Tuchscherer
Patricia Tucker
Clayton Turner
Jane Uhl
Bruce Ungerland
James Valentine
Mary Vance

Ben Van Loar
Byron Van Vleet
Susan Varton
Alan Vega
Millicent Voges
Robert Wachman
Robin Waldvogel

Sandra Walton
Linda Ward
Leslie Wasserburger
Norman Wasson
Robert Watson
Nancy Wells
Grace Wendling

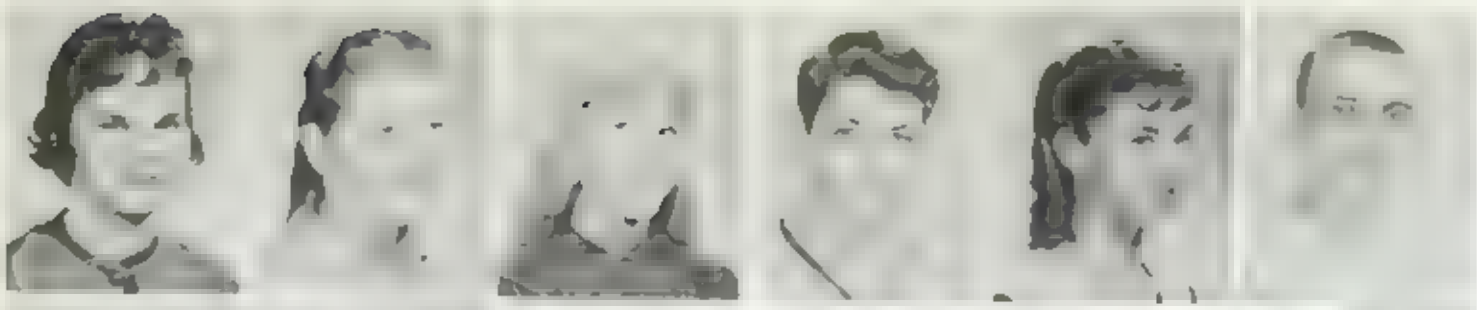

Shirley Westbane
Cecelia Westcott
Karen Westner
Donald Wheatley
Jill White
Penn White

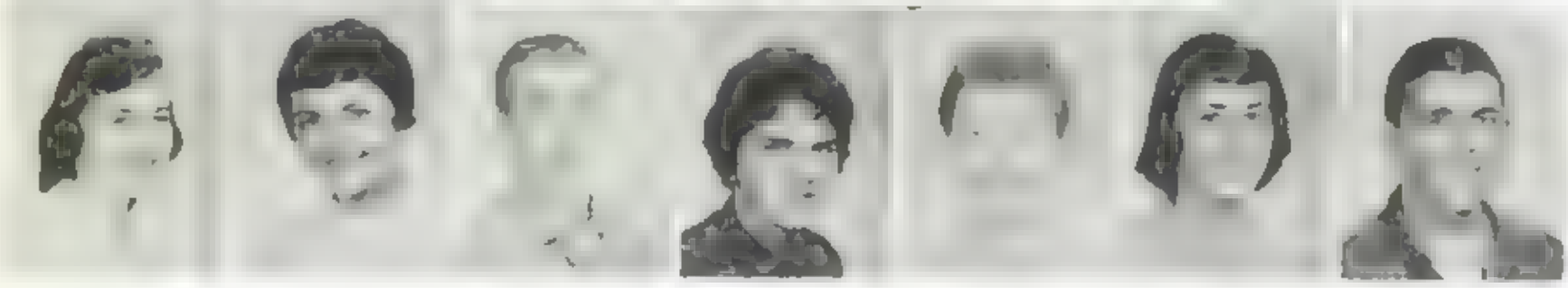

Madge Whitehill
Mary Whitney
Steven Wickes
Karen Wightman
Jacqueline Wilcox
Pamela Wilkin
Richard Williams

Demonstrating

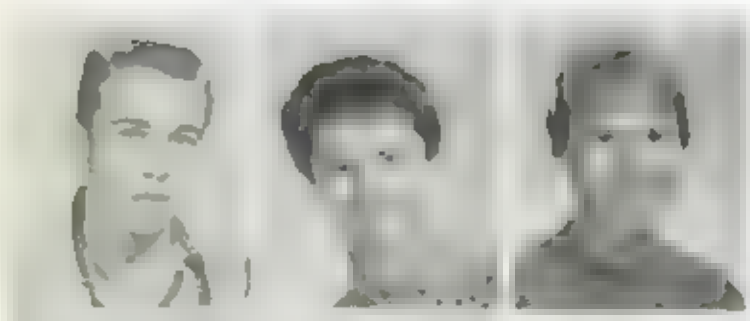

Roger Williams
Amy Sue Wilson
Barbara Wilt

Vicki Wing
Marilyn Winters
Jane Wolters

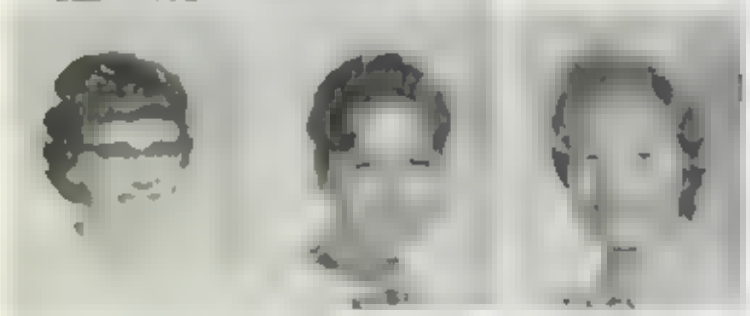

Roberta Wood
Roselyn Woodward
Carol Wranko

John Wyper
Ginny Young

CCELERATED PROGRAMS CHALLENGED SOPHOMORES

Sophomore Secretary Terry Gynn looks over notes while President Rich Major and Vice

Sophomore treasurer Jim Gambrone eagerly counts money and checks receipts, but unfor

CLASS OF '63

MEMBERS of the sophomore class have become well adjusted to high school life Since last September they have formed three Y-teen clubs and have displayed evidence of fine leadership as they have assisted in many school clubs and campus activities. Faculty and students expect fine accomplishments from this group in the future, and the class of 1963 anxiously awaits a chance to prove themselves as upperclassmen. In what responsibilities were open to them they have shown response and participation with the help of their sponsors Mrs. Diane Di Conti and Miss Gloria Rauchle and the guidance they have received from past upperclassmen the sophomores are ready for the new challenge

Friendly sophomore sponsors Miss Gloria Rauchle and Mrs. Diane Di Conti cour

SOPHOMORES HAD LARGEST SCHOLARSHIP GROU

Scholarship Club Members, Row 1, [illegible] Joyce McCloud, Alice Covell, Mary Lyle, Diana D[illegible] **Row 2** [illegible] Jim Opel Bob M[illegible]ton, Dennis Anderson Bill Hunnex [illegible] **Row 3** [illegible] Doug Ford, Tom Rasmusen, Joel Amromin, Tom Anderegg **Not pictured** [illegible] Bill Harvey, Janet Lawson Linda Robinson, Martin Roysher, John Shanley, Esther Smith, Linda Tayl[illegible] Moore

Betty Jo Achilles
Frank Adgino
Robert Agee

Lewis Akins
[illegible] Albert
Jane Alexander

Robert Allison
Donald Alpert
Michael Ames

Joel Amromin
Thomas Anderegg
Gordon Anderson
Dennis Anderson
John Anderson
Linda Anderson
Patricia Anderson
Richard Anderson
Evelyn Aos

Annette Arellanes
James Armstrong
Gerald Armour
Tom Astorga
Julie Austero
Donald Axlund
Linda Aymer
Stephen Babajan
Lemoyne Bailey

William Barney
Lorna Baldwin
Richard Bardin
Susan Banta
John Barden
Stephen Barrett
Marsha Battony
Cara Baxter

FORTY SIX members of the class of '63 qualified for membership in the local chapter of the California Scholarship Federation during the first semester by acquiring the necessary grade points in their college preparatory courses

Members were especially proud, for this was the first semester which counted in the semester requirement for being a Gold Seal graduate

Connie Boxter
Linda Boy
Beverly Beckwith
James Bennett
Richard Bennett
Stefie Berky
Lynn Berry
James Berry
Sharon Biasetti

Wendy Biddle
Brian Billing
Thorne Binnings
Ida Birney
Linda Bitner
Judy Blair
Thomas Blair
Charlene Blaney
John Blasker

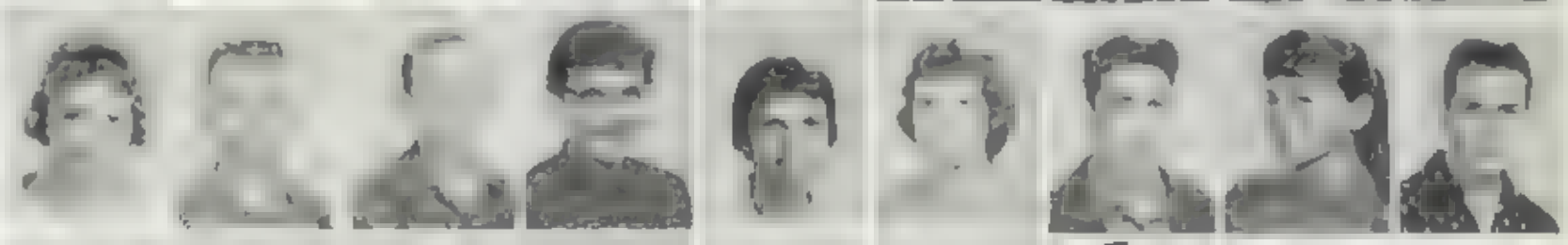

Dorothy Blood
Jeff Blum
Andrew Blyth
Carolyn Bodily
Roger Boettger
Pamela Bonds
Steven Bong
Candace Boone
John Bork

SAM TEAGUE explains the intricacies of a depth perception test to Ro[illegible] during Driver Education as equipment sophomore [illegible]

Wayne Boszcker
Philip Bozl
Sheryl Bottsman
Sylvia Bower

James Boyden
Annette Bragg
Patricia Brandt
Joan Bresnan

Bonnie Britton
Richard Brock
Sharon Brocke
Carol Brodhead

Mark Broughton
Kenneth Brown
Robert Browne
Sue Bruns
Mary Brustman
James Bunt
Steve Burchby
Nancy Burns
Chris Burton

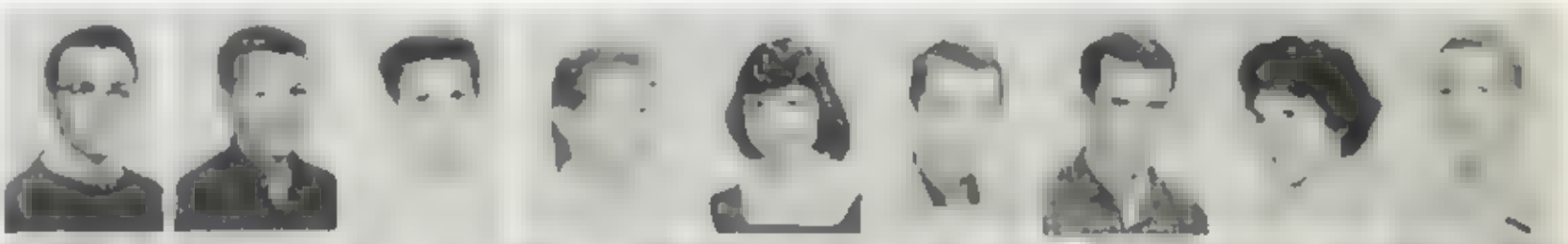

Barbara Bush
Vicki Bush
Elaine Caines
Marilyn Caines
Betty Callahan
Kathryn Colombo
C. Cantwell
David Carey
Sharon Carlsen

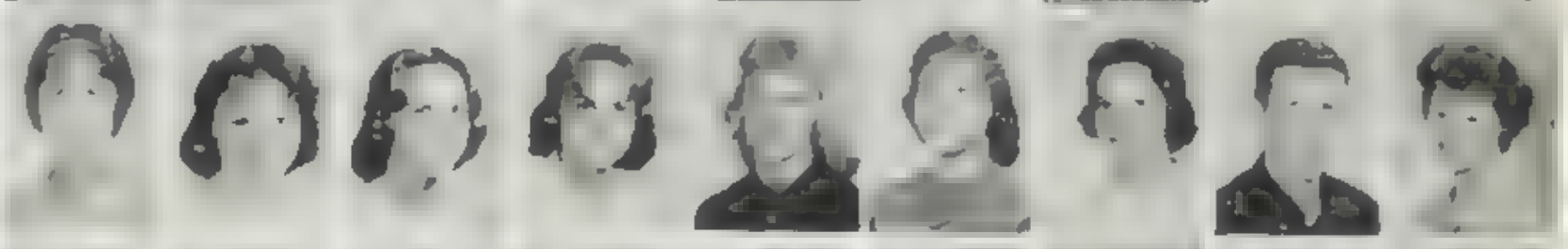

Stephen Carlson
Leonard Carman
K. Chambers
Robert Chapman
James Chapman
Trudy Chapman
Kathleen Carroll
Fay Casey
Peggy Chaffin

Renee Chaver
Barbara Chiscoat
Susan Churchill
Diane Clarke
Paula Clevenger
Patrick Coffman
Louise Cohen
Jerald Colter
Jeanne Collins

Kevin Connel
S. Contopulos
Carolyn Cooley
Martin Coonan
Carole Cooper
Kay Courtney
Jeanne Cottraux
Alice Cove
Marge Cowun

Patricia Cowan
John Cronmer
Marie Crowley
Nancy Curran
Juanita Curtis
John Curtis
Lee Curtis
Laurie Dahl
Linda Damery

John Davelaar
Keith Daverson
Stan Davies
Kay Davis
John Dean
Karen De Bard
V. De Benedetto
Virginia De Camp
Diane De Cenzo

GARY JONES and Beverly Beckwith [illegible] both the mental and external appearances of the frog through dissection.

Nancy Deffebach
Jane Delapenha

Linda De Long
Diana Denno

Vick Derochter
Claudia De Vore

Phillip Dias
Hanna Dirkneider
Vickie Dietz
James Dietze
Jane Dillon
Darylll Dimit
Diane Donnelly
Sally Doolan
Vicky Draper

Sandra Draughon
Bob Dunker
Laura Dunlap
Mike Dye
Nancy Eichorn
Dorothy Eland
Ronald Ellis
Thomas Elison
Stephen Erb

Stephen Erle
Robert Estmann
Sharon Etue
Daniel Evans
Sharon Fagan
James Falk
Michael Farago
Gary Farr
Maureen Farrell

Mary Feichtmann
Clark Ferguson
Carolyn Fickas
Robert Fickas
Susan Field
Michael Fields
Robert Fink
Robert Firth
Gary Fisher

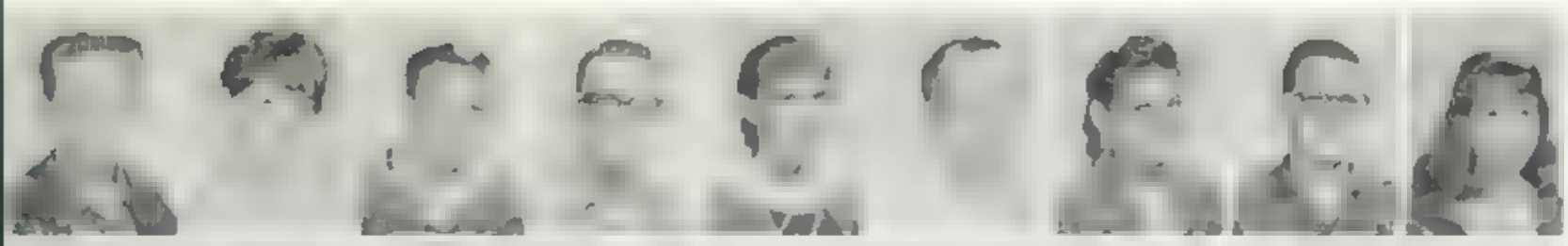

Timothy Fisher
Shirley Fiske
Jack Fokker
Douglas Ford
Kathleen Frakes
Tim Frakes
Victoria France
Thomas Froschett
Susan Free

Marsha Freeman
Richard Freeman
Andris Freimanis
Mary Furlak
Cathleen Gaffney
Michael Gail
V. Galbraith
Stephen Galchutt
Frank Gale

L. Garrett
Patricia Gamby
Margaret Garcia
Dianna Garfield

Linda Garrick
Diane Geary
Jim Grambrone
Gordon Gillespie

Judy Gillespie
Joe Giovannini
Teresa Gleason
Anne Glen
L. Glendenning

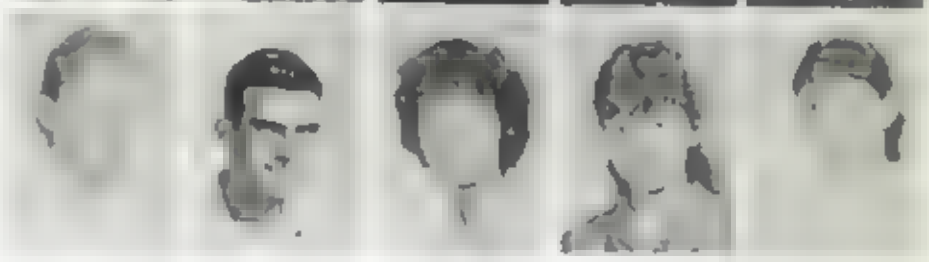

Terry Glynn
Francine Gobatis
Donald Goens
Wynn Going

Janet Goldberg
Nancy Good
Robert Gourley
Eric Grawinghoff

CLASS OF '63

Jim Graham
Carol Gram
Wendy Green
Janet Gregory

Catherine Gregg
Gary Grest
Jerold Griffin
Gwendolen Gum
Dennis Gumm
James Hagen
Karen Hall
Nancy Hamby
Faye Hame

Craig Hamilton
Marilyn Hammack
Charles Hardings
Richard Hardy
Ann Harris
Sharon Harrison
William Harvey
Robert Hauck
Fred Hawes

Park Haws
Jeffery Hayes
Cheryl Haynes
Martha Heimdahl
Edward Hempel
Alan Henderson
Cheryl Henderson
Janet Henny
John Hergenrother

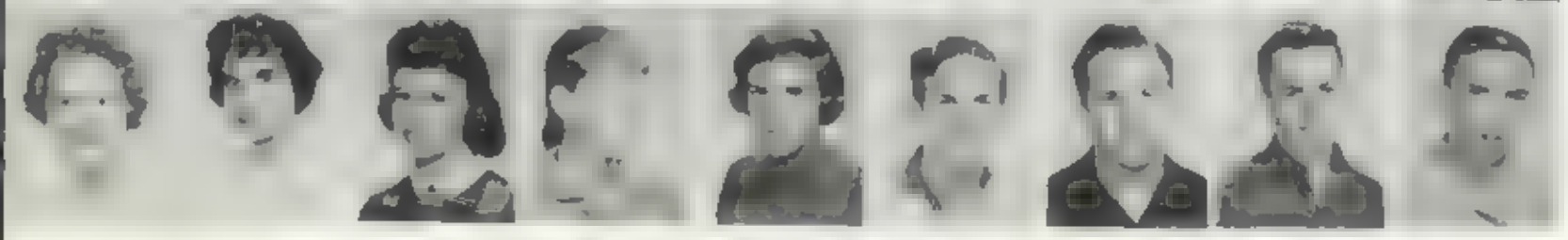

Vicki Herman
Rosemarie Hertzig
Diane Heyne
Pamela Higgins
Sharon Grant
Robert Gray
Dale Green
Dudley Green
Frank Green

Christine Hicks
Jan e Hines
A on Hix
Doris Hodges

L ndo Hoke
Robert Hopper
D Ho ngsworth
Paulette Holtzman

Nona Ann Huber
Cynth a Hughes
Mary Hughes
W liam Hunnes

Greg Jacobson
Carson James
Carole Jay
Chelton Jenkins

Peter Johnson
W liam Johnson
Susan Johnston
Rona d Jones

Gary Jones
Pamela Jones
Susanne Jones
Gil Jordon

Joan Jozefczyk
Karen Ju ian
Carol Justenius
Bonnie Korlqu st

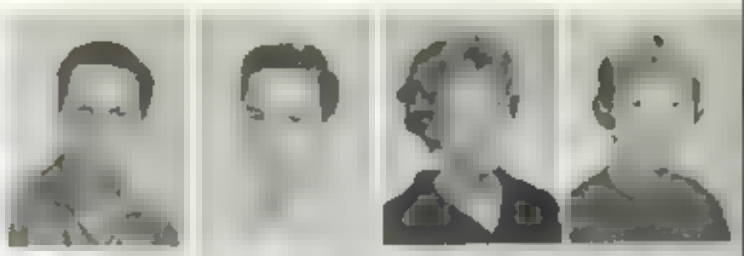

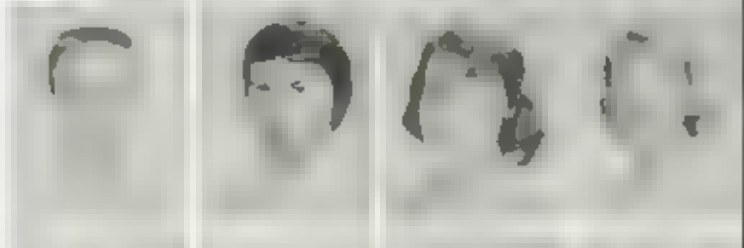

Gera d Hoefner
Dav d Horn
Pam Hunsicker
Carol ions

M chael Ho land
Judith Horstman
Robert Hunter
Donna Johancsik

Pame a Holland
K n ie Howard
Jennifer Hyde
Barbara Johnson

Susan Hollander
Donna Howel
Loretta H d eth
Lindo Johnson

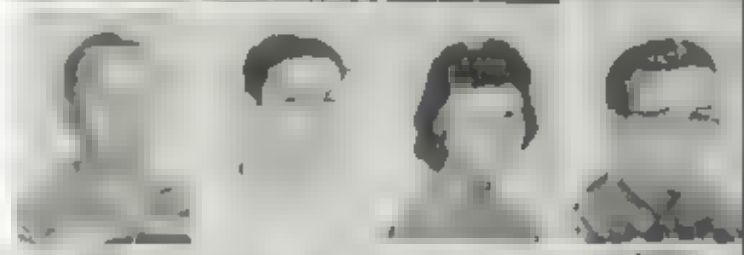

W liam Karr
M rvin Kaufman
Linda Kay
James Ke er

Julie Keenan
Mi hele K th
Jack Kelly
Fred Kennedy
W liam Kennedy
Martin Kinde
Karen Kemsse
Corky K le
Dick Kilpatrick

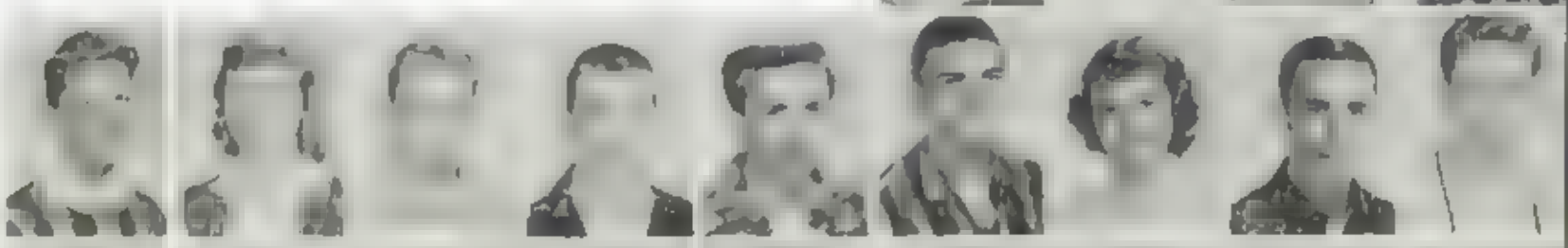

John K mser
Judy Kamser
B an Kn ght
Karen Knowlton
Barry Koch
Barbara Kagan
Jo n Kolar
D ane Koulax
D ane Kramb

Laurel Kroeger
Kristin Kuh
Jed Kusik
Ron Locher
Becky Lahrman
R chard Lanier
Caro ne Lamb
P Lancotto
Cherr Land

Margaret LaPolka
Gerald Latham
M chae Lauder
R chard Lawrence
Janet Lawson
Barbara Lee
Frank Lee
Sa y Lear
Stephen Leese

Carol Leonard
Paul Leonhart
Laurie LePez
Michele Lesh
Andrea Lester
Diane Lich
Don Liddiard
Virginia Lindberg
C. Lindemon

Nancy Lyke
Mary Lyle
B. McKinnon
Cy Mad
Karen Magelssen
Richard Ma
Michael Malloy
Ginger Mamrose
Eddie Malone

Penny Little
M. Longenecker
Bob Lobins
Catherine Love
Lynnel Love
Peter Love
John Lucas
Ronald Lug
Patricia Lund

Sandy Manker
Mary Many
Nancy Marascio
Cheryl Marble

Paula Marshall
Gail Martin
Jim Martin
Maryou Martsolf

Jaclyn Mask
Gail Mathieson
Thomas Mathis
Donald Matus

Patricia Mazarko
Carolyn Mazy
Barbara McBane
Terrence McCann

K. McClintock
Joyce McCloud
John McCrea
Kathryn McDaniel

Mark McQueen
Wendy Meguiar
Leslie Meiners
Janice Mendel

Pat Mirazza
Paula Mirazza
Claudia Miller
David E. Miller

SOPHOMORE

K. McDonald
Hugh Meritt
David F. Miller

Sue McGill
Candace Metzger
Mardell Miller

Douglas McGinnis
Mary Meyers
Claudia Mills

Mary McIntosh
Donald Meyerson
David Milton

M. McKenzie
Judy Michael
Robert Milton

Lynn Mineux
Holly Montgomery
Charles Moore
Rick Moore
William Moore
D Moorehead
Lambert Morrison
Patricia Morton
Susan Moser

Dana Mosser
Steven Mueller
Roberta Mullen
William Mulligan
John Mumford
Martha Muntz
Steven Murphy
Robert Murray
Kris Myler

Diana Nauman
Victor Nebeker
Don Newell
Janet Newmeyer
Kenneth Nichols
Stephen Nicholson
James Nolan
Martha Nordin
Christina Norvold

Linda Northrop
Kathy Norton
Carole Nurse
Kenneth Ogawa

Elaine O'Neil
James Opsal
James Oswald
Lynn Otterbein

Karen Parker
Susan Parks
Pamela Page
Andrew Papot

EXPRESSING

James Parks
Nancy Pastaqua
Leonard Patton
Kathleen Pauley
Cheryl Paulson
Gayle Paulson
Gerald Pavlovich
Eileen Pelto
Linda Perko

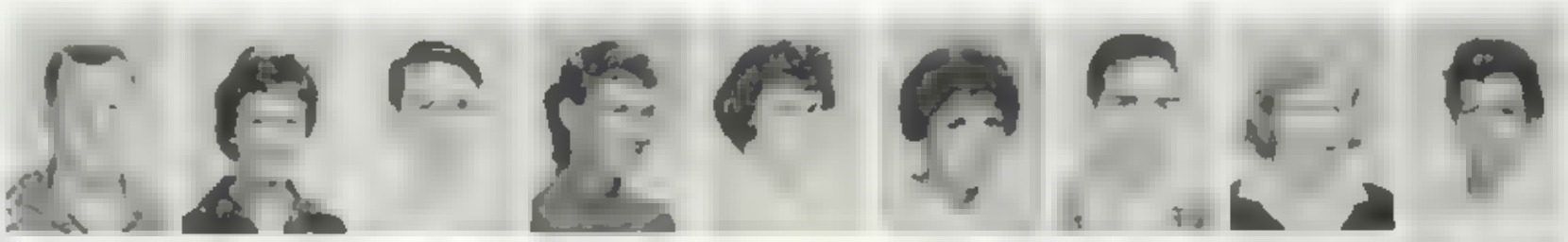

Cheryl Perkins
Cynthia Peterson
Gordon Phares
Donna Phillips
Patricia Pickens
Pam Pine
Nancy Pinney
Rodney Pitts
Carole Piworska

Donna Phillips
Harvey Poulfe
David Pohst
Jocelyn Poindexter
Richard Pommer
Leann Porcius
David Pope
Charles Posnecker
Frank Powers

Richard Pozzo
Betty Pryor
Joseph Quint
Paul Randal
Lynn Ransom
Thomas Rasmussen
Robert Read
Carolyn Regal
Roberta Rehwaldt

Bruce Reisey
Judith Reuter
Sandy Reynolds
Gail Richards
John Richardson
Patrick Richmond
Dennis Riley
Leroy Riley
Dean Rimmer

R. Rittenhouse
Elaine Roberts
Steve Roberts
Wendy Roberts
Andrea Robey
Linda Robinson
Rhea Roche
Bill Roeder
Adrian Romero

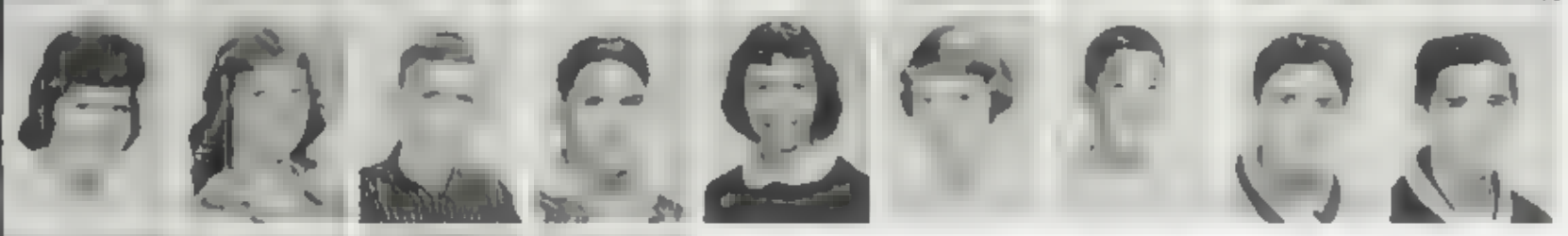

Linda Roscoe
Sharon Ross
Martin Royster
Charles Rubash
Lynne Runyon
Kathryn Russell
George Rynes
Edward Sahagun
George Sahagun

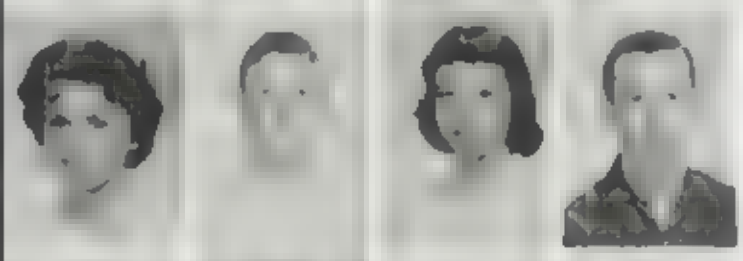

Sandy Sanburn
William Sanford
Laura Scandals
Donald Schafer

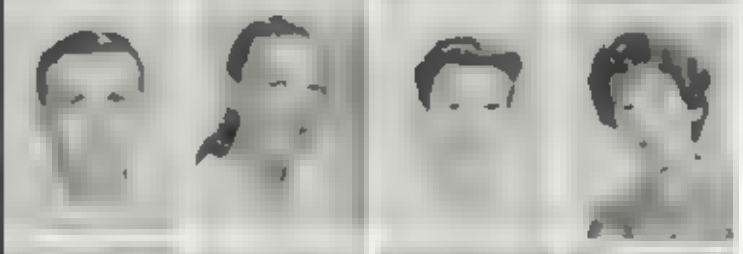

Martin Schempp
Mary Schafer
Robert Schling
Jill Schlesinger

Cherri Schmidt
Gary Schmidt
Maria Schnur
Carol Schorter

Sherri Scott
Ronald Serena
John Shaneyfelt
Pat Sharp

Susan Shelley
Karen Shunk
Jimmie Shelnutt
David Sidler
Lisa Shive
Laura Silvanen
Bruce Silvaly
Bob Simpson

SOPHOMORE CLASS

Marilee Sleeter
Linda Small
Sherry Smith
David Smith
Margo Smith
Robin Smith
Tracy Smith
Barry Snider
Richard Snyders

Kathryn Sollazzo
F. Soltwedel
Gail Sapirone
Gary Sparks
Wren Sparks
George Spaford
Laura Spoon
Cathy Spring
Donna Springing

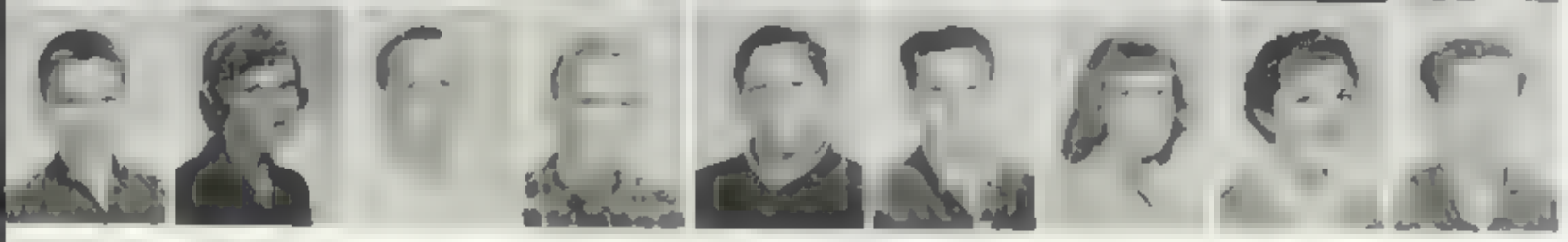

John Stacey
Kathryn Starnes
Frederick Streck
Charles Stegner
Karl Stephens
Bob Stephenson
Nancy Stirrett
Rose Stokes
John Stone

Nancy Stoter
Jimmie Stovall
John Street
Margaret Struve

Marilyn Sullivan
Janet Syphers
Louis Tait
Craig Tavis

Timothy Teich
James Technel
Lynn Thomas
Elfried Thielsider

Carolyn Thomas
Karen Thomas
Beverly Thompson
Steven Thompson

Mikeya Tilden
Kenneth Tilman
Elaine Timpe
Mary Tracy

Bruce Trent
Gary Trencan
Laurel Truan
Christina Turchi

Dennis Wain
Jerry Ward
Jackie Warden
Anne Waterhouse

Phyllis Turner
Roy Vargo
Lorraine Vernon
Joseph Walker

Arthur Tuverson
James Vowler
Thomas Wadley
Judy Walker

Mary Ahlman
Diane Vega
Judith Wagner
Gary Wallace

Maria Vargo
Dirk Van Bauer
Michael Wagner
Kim Wallace

C. Waterhouse
Warren Way
Susan Wayment
Roland Weddell

Pamela Weidow
Peter Weiss
Lynn Weissman
William Wellman
Dale Wells
Joan Wells
Gilmore Werhane
Craig White
Diane White

Sandra White
Sandra Wicken
Judith Wightman
Lacy Williams
Nora Williams
James Willis
Susan Wills
Robert Wilson
Stephen Wilson

Richard Winslow
J. Winterbottom
Jim Wish
Marsha Witbaard
James Witter
Andrea Wolter
Claudia Woolery
Marilyn Wood
Robert Wray

Robert Wright
Ginger Wubbel
James Woodside
Michael Young
Judy Sturrock
Mary Manning

AGER FRESHMEN MADE RAPID ACADEMIC PROGRESS

FRESHMAN PRESIDENT Ross W[illegible] over Freshman [illegible] Max [illegible] bell, which was rung many [illegible]

CLASS OF '64

NUMBERING more than seven hundred, the Class of '64 has the distinction of being the last freshman class at the high school. With the completion of the junior high facilities, Arcadia will become a three year high school

Extended day scheduling brought freshmen on campus at 10 o clock, and their final classes closed at 4 30 each day. However, they made fine progress in their academic studies and by joining many organizations during the year, became well acquainted with the entire high school program. Now they can look forward to returning to the campus in the fall without that feeling of "strangeness.'

JoANN BLYTH, [illegible] freshman [illegible] and Treasurer Marla Morgan pose for the [illegible]

ACADEMIC EXCELLENCE WAS A FRESHMAN GOA

Scholarship Club, Row 1, left to right: John Comphouse, Dave Crockett, Craig Johnson, Jean Du Bois, Laurie Stothe[illegible] Leslie Taylor, Susan Crow, Shelley Lawerence, Jeff Arthur, Craig Maxwell. **Row 2:** Carol Williams, Elo se Sewell [illegible] Morriott, Helen Mortensen, Nora Lar mer, Amy Anderson, Barbara [illegible] Janet Alcorn, Anne Bosch, Connie Retz off, Catry Chm tz. **Row 3:** James Harris [illegible] m Sharp, Jan Wi son, Laurel Tenney, Karen Snyder, Pat Portwood, John Rinek, Bob Moore, Doug Lacey. **Not pictured:** Steve Boss, Brian Bernard, Jeff G[illegible]ers, Susan Knight, James Scarborough, John Shanley, Wil am Sn der, Susan Voge

DEMONSTRATING their academic competence during their first semester in high school, 37 freshmen out of a class of 695 attained the 10 grade points which would qualify them for membership in the Arcadia Chapter of the California Scholarship Federation. Due to early dead lines, the second semesters members could not be published. Although freshmen grades are not considered in the naming of Gold Seal graduates they are nevertheless, an indication of the student's potential academic record in high school.

Don Ackerman, Judith Adams, Mary-Pat Adams, Barry Adler
Susie Adler, Kenneth Akey, Susan Albarding, Janet Alcorn

Walter Aleshire
[illegible]son Al[illegible]n
Don Al[illegible]son
Walter A[illegible]pugh

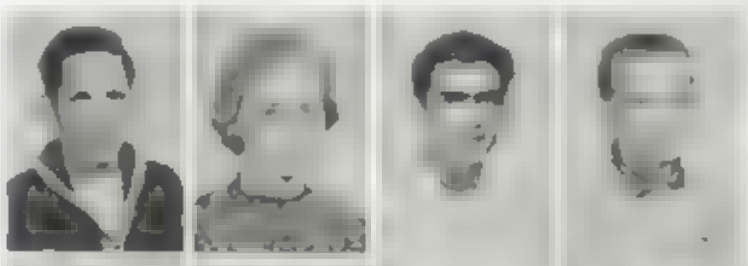

R chard Amremin
Mary Anderson
Amy Anderson
Greg Anderson

Judith Anderson
Kathy Anderson
Donna Armon
Jeffrey Arthur

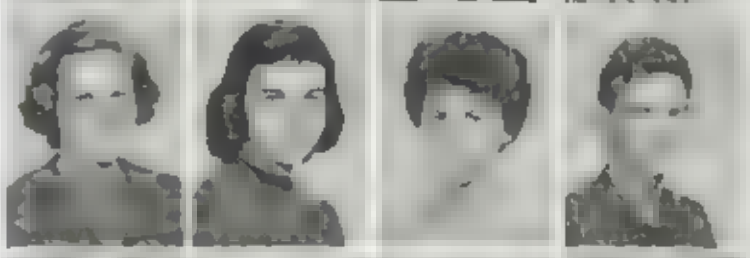

Susan Arthur
Owen Ash n
Brian Bold ng
Temple Ba dwin

Kay Barnes
Roger Barnes
Lee Ba on
Barry Barrett

Gary Barton
Howard Baverle
Lee Baxter
Sandra Beard
Kent Beaston
Bob Beckman
Carol Beckstrom
Connie Bel
Bill Belter

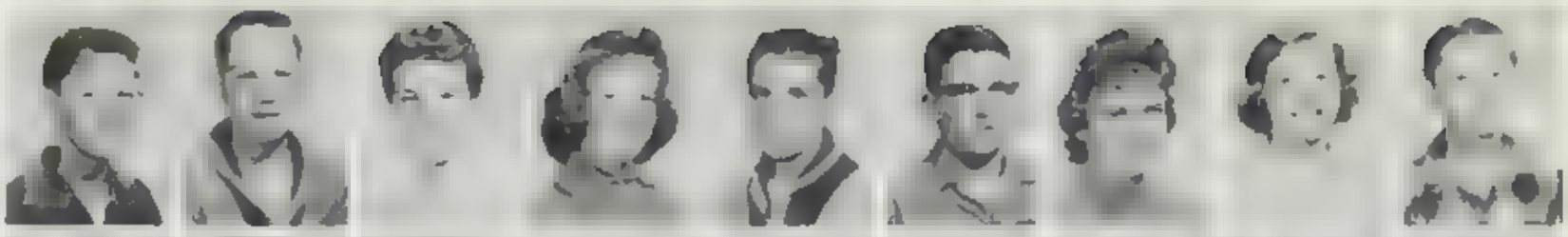

Barbara Berry
Greg Berkey
Brian Bernard
Cor Bergquist
Craig Bessingue
Pat Bestler
Terry Bishop
Bonnie Blakelock
Patricia Blame

Tanya Bluemel
JoAnn Blyth
Kristine Bodner
Marion Borsel

Kathy Boomer
Anne Borch
Steve Boss
Victoria Bourne

Steve Bowman
Ted Bray
Susan Brennan
Linda Brennan

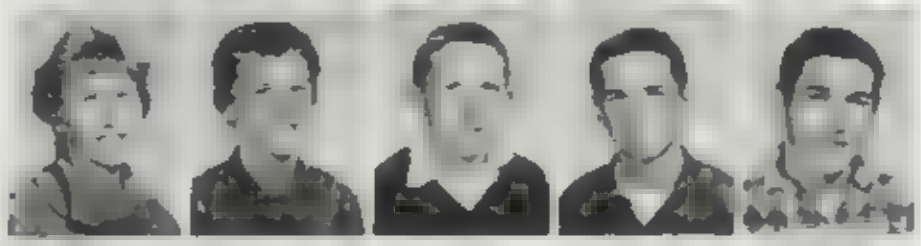

Susan Broffman
Mary Brown
Sally Brown
Steve Brown

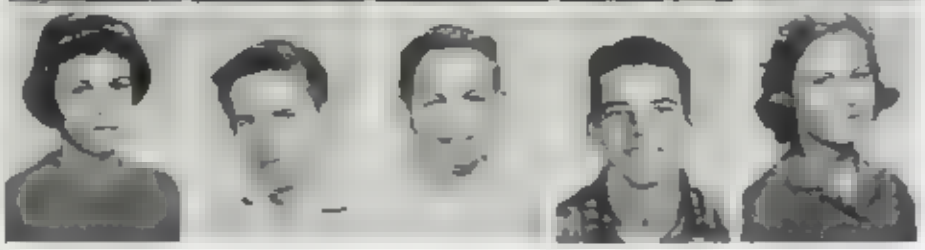

Bonnie Browning
Douglas Brutsche
James Bryant
Jack Bucher

Jeff Bumgardner
Bill Bush
Judy Cameron
Susie Carson

Nancy Burghardt
Bob Bushy
Nancy Campbell
James Casey

Dennis Burman
William Butler
John Camphouse
Bob Cassleman

Mike Burton
Sharon Cahill
Craig Carmel
Bill Caster

Carolyn Burwell
Jane Callender
David Carpenter
Pamela Chapman

Robert Chapman
Penny Chester
Jolene Chozen
Pamela Citron
Dick Clark
John Clark
Susan Clark
Terri Clark
Grace Clausen

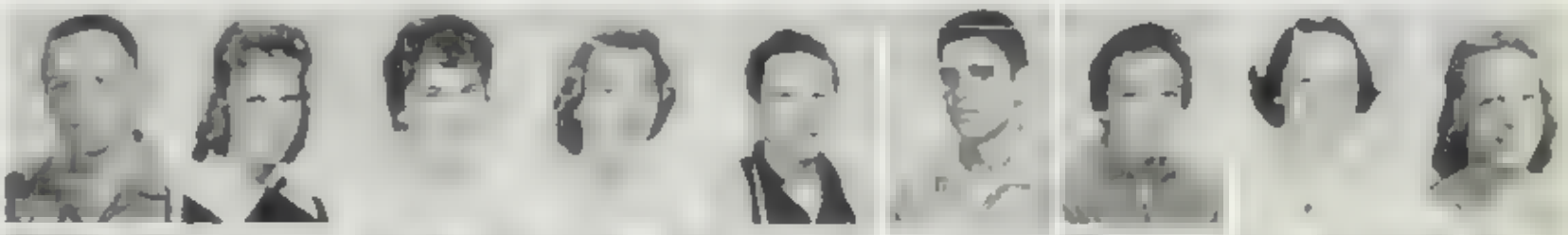

Margaret Clyde
Boyd Cochran
Janet Collyn
Susan Cohen
James Collins
Theresa Campos
Robert Conger
John Converse
Carol Cooper

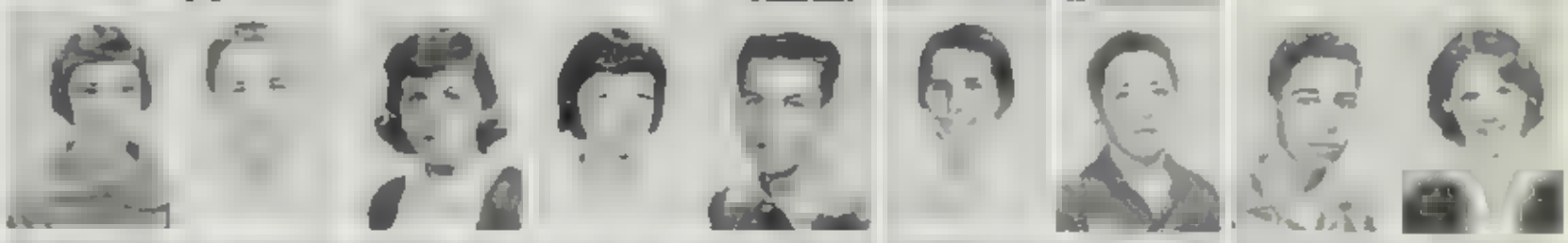

Pamela Cooper
Wayne Cowley
Kathleen Craig
Jane Cramer
Margaret Cramer
Jeanne Crepe
Edythe Crippen
Dave Crockett
Roland Crosby

FRESHMEN [illegible] upperclassmen [illegible]

Dave Davies
Diane Davis
Judy Deffebach
Ronald Demes
Pat Dixon

Maria Dana
Vickie Davis
Jack De Rey
Tom Deube
Bill Donnithorpe

Donelle David
Diane Day
Noreen Demes
Jean DeVines
Robert Dorr

Lawrence Davidson
Don Dean
Frank Dent
Carol Dimos
Candace Dow

Christine Dawn
Linda Decker
Donald Denies
Russel Dismar
Richard Drew

Susan Crow
Earl Curtis

John Crum
Steve D Aurio

Guy Cummings
Kathleen Dahlquist

Chuck Curtis
Patricia Daley

Jean DuBois
Peter DuFresne
Nancy Dunbar
Freiber Duncan

Paul Duncombe
Christine Dunmire
Ron Dunn
Dorothy Earl

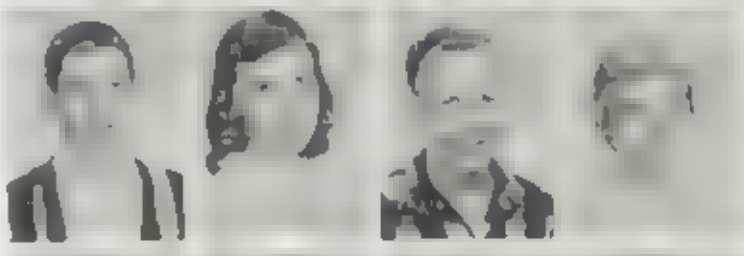

Noreen Ebert
Terry Edwards
Jewel Eddy
Patricia Emm

Dana Emmett
Timm Emmons
Bob Engle
Vickie Falk

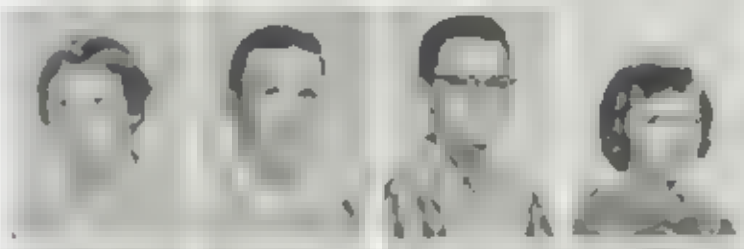

Ann Farnam
Mary Kay Farrell
Judith Fatkin
Patricia Felten

Bill Felter
Robert Fenner
Joyce Fenton
Robert Ferguson

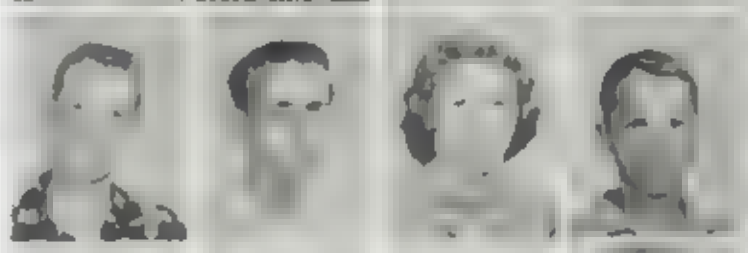

Charles Fields
Beth Fillmore
Ginger Fisher
Kathleen Foerstel

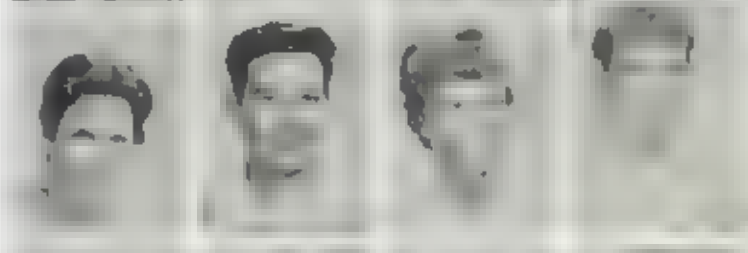

Jean Follstad
Ron Footitt
Elaine Ford
Kathleen Foye

Diane Frandsen
Clint Frank
Sandra Fraschetti
Linda Frier
Diane Fumetto
K. Funderburg
Sharon Gabriel
Howard Gad
Teresa Gamby

Larry Garcia
Gary Garrett
Andrea Garretson
B. Gaskill
George Gasper
Peter Gates
Jeff Gathers
Jan Geiger
Richard Gilchrist

Clifford Gunther
Suzi Gunster
Dale Gunkel
Paul Gruver

Lee Goodin
Sandra Gostin
Carol Gough
Timothy Gowern

Randy Gragg
Steve Graham
Sandra Grannemann
Erma Ann Green

FRESHMEN [illegible]

James Green
Mary Ann Greene
Robert Greve
Paul Gray

Frank Griggs
Karla Grondahl
Eileen Grossman
Elizabeth Grover

Dennis Haff'eld
Candace Harshman

Janice Hartman
Jeff Hawkins
Nina Hass

Linda Harvey
Karen Hayter
Barbara Salamon

Sally Harwell
Richard Hedrick
Bob Held

Douglas Hasselt
John Henricksen
David Henshaw

James Guglielmelli
John Gundersen
Susan Gums
Sandra Gwynn

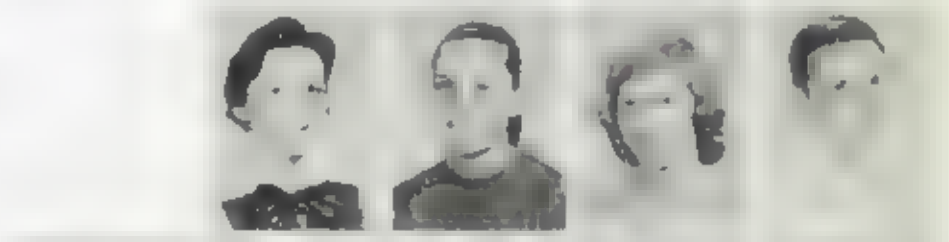

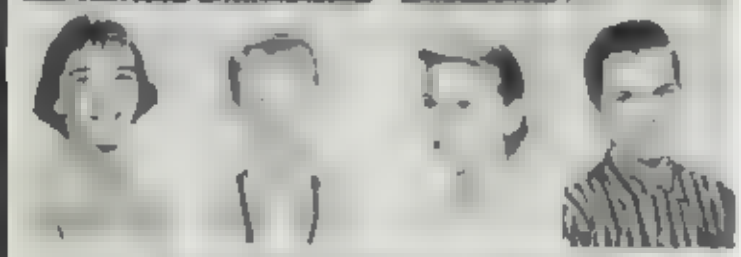

Susan Hagen
Richard Hagerty
Jeanne Halstock
Bill Halpenny

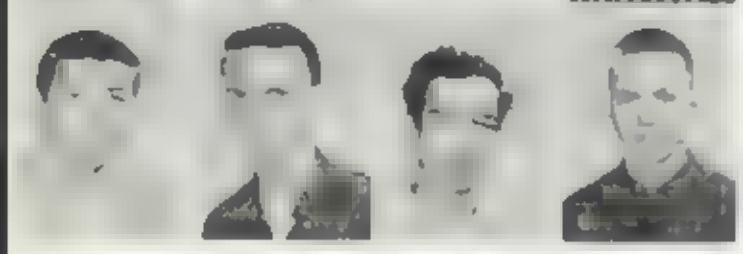

Ben Hamilton
Raymond Hansen
Drake Hanson
James Harris

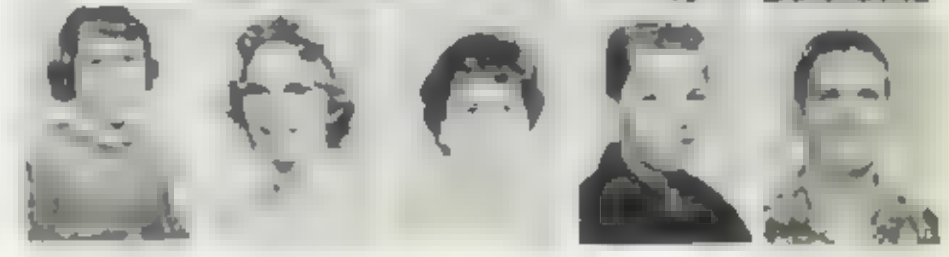

Susan Hodges
Jim Holm
Lynn Hooker
Barbara Hoover

Linda Hostetter
Gary Houghton
Richard Houston
Richard Huber

Dirk Huesken
Susan Hughes
Rona d Hu
James Humble

Jean Hunt
Jay Hu chinson
Rosa Hutton
Gretchen Hybskmon

W l iam Hyde
Mary Ide
W l om Ilsey
David Jacobs

Susan Jacobs
Karin Jensen
Greg Johnson
W ley Jones

Edward James
Brandt Johnson
Gary Jones
John Jordan

Bente Jensen
Cra g Johnson
Jerry Jones
Joyce Jozefczyk

David Jensen
D ane Johnson
Jud th Jones
Betty Kailquist

Ronald Kedd e
Robert Ke er
Robert Kerr
Judy Kessel

Ricky Katz
Catherine Kaufman
Mon Kaufman
W l iam Kay

Joyce Kimble
Mart n Kirby
Sus n Kirchgessner
Norman Kitzmiller

Don K ckner
Ka he K pp
Susan K ght
Kath Kelley
Sandy Knowles
Jeanne Kober
Randy Koski
Cam n Korpowski
Sherri Kracker

Jeanene Krumm
Roger Kyle
Doug Lacey
Ch stine Ladd
Nora Larimer
Judy Larsen
Gayle LaTourrette
Dan se LaVene
Nancy Lawrence

Pat Lawson
Sharon LeBas
James Lee
Sus nda Lee
Kathleen Leonhart
M chael Lesh
Scott Lew s
Steve Lew s
Lawson Lindeberg

Gretchen L nden
Stephen L nder
Dana d Lindsay
Kenneth Lindsey
Linda Logan
John Lorenz
Janna Lowe
Bi l Lowry
Gregory Lubavski

Carol Lucas
Craig Lucas
Janet Lucas
Rando Lund
John Lundquist
Stan MacDonald
Mo c e MacDonald
Janet MacNair
George Main

Wi l om Mak s
Cheryl Mandeville
Jack Mon ey
Jack e Mo ants
E zabeth Mark an
Co a Mo k
Syd Mo ot
Ann Marshal
Linda Marshall

Frank Marsman
Karyn Ma n
R chard Mat ngly
Cra g Maswe l
B l Mayhew
Cara McCann
Baron McCullough
Br an McDonald

CLASS OF '64

Nancy Mc ntire
Rebecca McKeighan
Terry McKay
Sharon M Kibben
Bruce McLain

Bill Mead
Darla Meadows
Andy Mecca
Susan Meek
Lawrence Meible

Bruce Merritt
M chae Meyers
V con M s
He de M er
Lilian Mi le

Ned M ller
Susan Milosev ch
Sandra Moon
Robert Moore
Pat Moramarco

Richard Moreland
Sandra Moreman
Carolyn Morena
Gail Morgan
Marla Morgan

Maryann Morse
He en Mortensen
James Munger
Ke th Murphy
Mary Murray

Stephan e Nance
David Nees
Barbara Ne l
Janet Ne son
Colleen Nelson

JOINING [illegible] the [illegible] spirit [illegible] men [illegible] [illegible] t e r t s' Pep assembly

Barbara Ne son
James Nicho as
Keith Noble

Les e Newqu st
Ronda l N cho as
John Oellman

Gayle Newton
Susan N eubourt
Peter Og lv e

Richard Olmstead
Steve Ort
Janice Ovington
Ken Owroy
Randy Packer
Gregg Palish
Fred Parke
Leslie Parker
Christine Partch

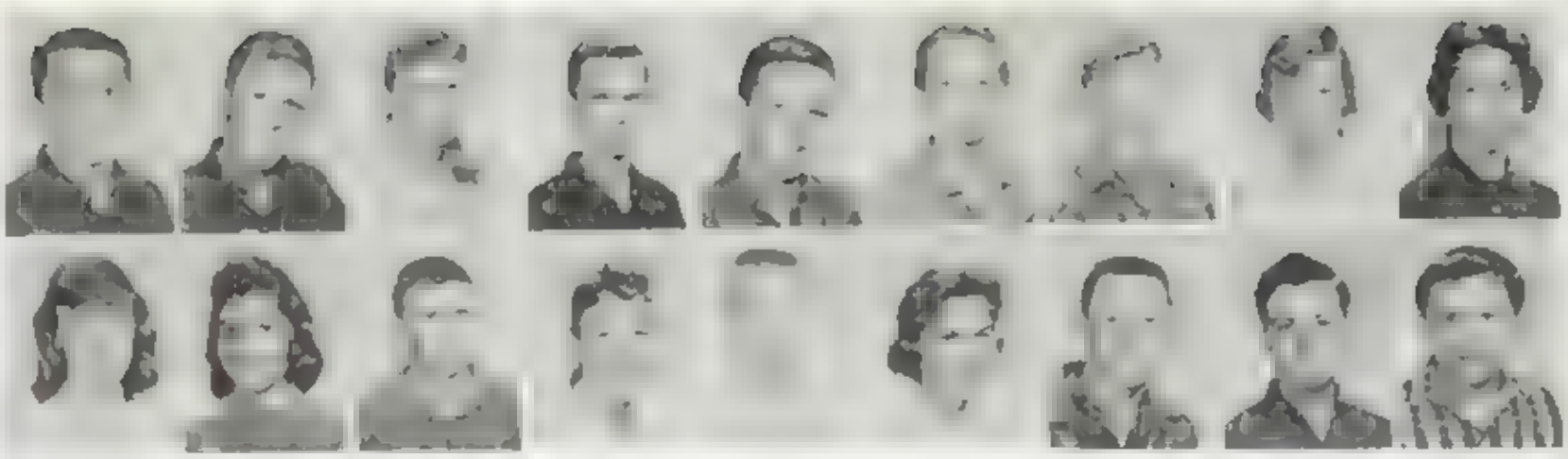

Jeanne Pate
Victoria Payonk
John Perkins
Christine Peterson
Stephen Phillips
Susie Pickford
Richard Pierson
James Pinkston
Bernard Pirih

Sally Pollock
Pam Prevens
Dick Romang

Joan Poole
Sally Pulham
Ron Ramus

Cynthia Potter
Linda Quensler
Bob Ransom

Patricia Portwood
Linda Quick
Veronica Raymond

Susan Price
Ann Rahilly

Donald Reed
Donna Reedy
John Reedy
John Regan

Janet Reinhardtsen
William Reisick
Connie Reisdorff
Linda Richardson

Patricia Riffe
Kristine Rimpau
Connie Ringold
John Rinsch

Cathleen Schickel
Lynne Schweitz
James Sharp
Richard Simions

Cathryne Schmitz
Judy Schwesse
Victoria Scotford
Janice Simpkins

James Schneider
Dianne Semple
Barbara Shaw
George Skaam

Jan Schneidewind
Mary Sewe
Susan Shupert
Roy Sleyster

Tom Schubert
Linda Shotts
Kathie Shubus
Bruce Smethurst

Carolyn Roberts
Chris Robin
Jeannette Robinson
Jim Robinson

Lynne Robinson
Peggy Robinson
Mike Robinson
Diane Rock

Joe Ross
Susan Rosenthal
Bob Rouske
Brent Rueb

Buddy Rush
Drew Russel
John Russel
Clyde Salley

Lynda Sanchez
James Scarborough
Bert Schoor
Jim Schreuer

Andrea Smith
Charles Smith
Don Smith
Don Smith
Dixie Smith
Donna E. Smith
Gregory Smith
Susan Smith
William Snider

Donna L. Smith
Karen Snyder
Steve Sonnes
Patti Souvie
Ken Soul
Sherry Sparks
Carolyn Spurgeon
Joe Stanovich
Saundra Stanslow

Marty Stately
Larry Stephens
Linda Stephens
Virginia Stephens

Greg Stephens
David Stewart
Margaret Stine
Janet Stolle

Bob Storrer
Linda Strampell
Paul Strawn
Gail Strecker

Laurie Strother
Marty Stubbs
Cheryl Sullivan
Judy Suter

Cara Swanson
Steven Swanson
Susie Sweeney
Rita Szilagy

Leslie Taylor
Tom Taylor
Linda Teigh
Fred Tempel

Laurel Tenney
Susan Tepper
Timothy Thesis
Robert Thoe

Jim Thomas
Gloria Thompson
Tim Thurman
Rosemary Tipton

FRESHMEN

Byron Tobin
Louise Tue
Gayle Vorhon

Jean Todd
Andre Tuhemers
Dennis Volone

Margaret Todd
Foster Turner
Stuart vonBibber

Cheryl Tompkins
John Tyler
Paige Vorton

Timothy Tredwell
Sherry Union
David Vanswearden

Martha Vidcan
Jim Vizio
Larry Vlhum
Mary Vogel

Harlen Wadley
Carleen Wagoner
Larry Wahlberg
Tom Wal

Bruce Wallace
David Walters
Judy Wambaugh
Harry Wapstra

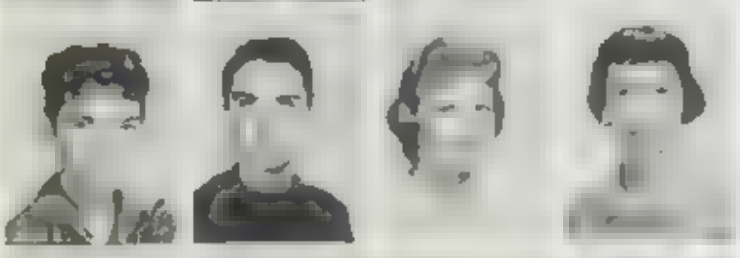

Marty Watkins
Bob Watkinson
Susan Waybill
Sue Webb

Chris Weber
John Weidow
Tom Weik
Nancy Wells

Pete Welsman
Gail West
Sandy Wheatley
Scott Wh es

Hal e Whitsenack
Bar White
Lawrenda White
Stua t White

Thomas White
Scott Wi er
Richard Wi ams

John Whitehead
Pamela Wh ite
Russe Wi ams

Patricia Whitinger
Pa ia W ite
Tom W iams

Lind a W ega
Cara Wi ams
David W son

Marsha W ggons
Cyn ia W iams
Douglas W lson

FRESHMEN

FRESHMEN CLASS

Ronnie Wolfe
Sue Winters
John W e
Paula W nrer
Craig Wo fson
Steven Wops hall
Robert Wortendyke
Robert Wright

Charles Wronko
Sharon Yatte
Barry Young
Suzanne Yates
W d Yoder
Nancy Yoder
Nancy Young
Janis Zarub ca

Sandra Ze er
Carol Z eg er
Ch sty Ziegler
M ke Zu ch
Jud th McFee
Sharon M Grath
Katherine McG Ivrey

CAMERA SHY

JUNIORS

Donna Abbott
Alan Ahlander
Marie Bacon
Gerald Barbas
Douglas Balcom
Marco Bovee
Larry Brakebush
James Brandt
Barbara Brock
Susan Busch
Ronald Ciprianl
Dale Clarke
Richard Dunn
Frederick Flinn
Zan Ford
Stephen Gaither
Manuel Garcia
Harold Gilman
Cheri Goodin
Diana Hansen
Barry Hansen
David Haverstock
Gregory Herkner
Robert Higgins
Susan Hill
Patricia Hughes
Lawrence Laity
Thomas Landini
John Lauman
John Laursen
Thomas Lawson
William Leer
Jeffrey Linden
Maris Lindley
Carl Lindstrom
John Little
Peter Livengood
Frederick Long
William Lorenz
Jeffrey Luebbers
Craig Martin
Doris Martin
Craig McNutt
Connie Milazzo
Elwin Nowa
Claudine O'Connor
John Oliver
Linda Omohundro
Nancy Ortman
Eileen Owrey
Ann Painton
Ellis Parr
Donald Plum
Linda Reynolds
Carolyn Richardson
Mary Roscoe
Dieter Rudolph
Kevin Scanlon
Carol Schuessler
Patrick Sheridan
William Snider
Claudet Squires
Ronald Stafford
Cheryl Streck
Ross Sweatman
John Swyke
Nancy Terry
Linda Toussaint
Christine Van Der Veen
Ann Van Eenenaam
Leslie Vaughan
Elaine Viscio
Donald Warehime
Patricia Watts
Sam Wenzel
Marcene Willman
Mary Wopschall
Leslie Yasek
Richard Zander
Anita Ziebe

SOPHOMORES

Becky Bastow
Steven Clark
Bill Cosgrove
Carol Dannel
Charles DeLeo
James Ewan
Bruce Ferreira
Leroy Flann
Stephen Foster
Norman Frazier
Marie Glunt
Sharon Grant
Robert Gray
James Grayson
Dale Green
Dudley Green
Frank Green
Julie Hackett
Gary Havens
Gary Hawthorne
Loretta Hildreth
Betty Holmes
Robert Hunt
Kenneth Kelly
Jack Kelso
Richard Kidd
Andrew Lermer
James Mackey
Barbara Meeks
Leonard Nunnally
Theresa Priest
Edgar Reeve
Brandt Risse
Kenneth Robinson
Ned Roehrig
James Ross
Marjorie Sarina
Helene Sprague
Craig Stewart
David Stewart
John Strand
James Sweatman
Linda Taylor
Sam Teague
James Tinley
Byron Tobin
Nancy Jane Urban
Mike Walner
Harry White
Pat Wikle
Allan Willis
Kathy Walsh
Bill Young

FRESHMEN

Judith Aller
Mary Anderson
Frances Arnold
Gary Bigler
Julia Bosonette
Arthur Bosworth
Colleen Brackney
Jerry Burden
Sharon Burgess
Robert Busby
Katherine Campbell
Michael Corava
Lois Corey
Karen Carlsen
John Chrisman
Robert Considine
Arleen Constantino
Rosemarie Cubbo
Mary Lou Curtis
Peggy Davies
Frank Di Rienzo
Lorna Eyer
Dianne Fletcher
John Flynn
Nora Foster
William Gekas
Robert Hagenbuch
Dianne Hagger
Donna Harriman
Roy Harrington
Robert Hansen
Joseph Hartels
Michael Hawthorne
Scott Hedges
Cynthia Heiland
John Herbaugh
Eleanor Herzberg
Gail Hubley
Carol Jamison
Susan Kendrick
Michael Keough
Ronald Kieker
Nickolas Kopsas
Kenneth La Ray
Gayle La Tourrette
Robert Landa
Cheryl Lauless
Shelley Lawrence
Raymond Leonard
Richard Libster
Gertrude Lloyd
Jeff Long
Gerald Mahoney
Barbara Maudsley
Pamela Mauger
Barry May
Marjorie McCormack
Judith McFee
Rebecca McKeighan
Joanne McLaughlin
Mary McFarland
Stephen Miller
Greg Minoux
Richard Moon
Wayne Morey
Janice Moser
Cheri Munk
Mike Murphy
Diane Nelson
Dan Neyman
Robert Patton
Richard Peters
Alfred Pipkin
James Pon
Dennis Reddington
Susan Redshaw
Anita Renaltner
Judy Richardson
Beryn Roberts
Ronald Rodman
Theodore Roosendahl
Leland Russell
Judy Rutherford
Russell Sharkey
Linda Shaw
Pat St Clair
John Stewart
Carol Sznura
Patricia Van Der Veen
Mike Walsh
Bryson Warner

PARADE
OF THE
SOLDIERS
ARCADIA

ADVERTISING

EMBLEMATIC of the pride demonstrated by citizens of Arcadia for their city was the magnificent local entry in the world famous Pasadena Tournament of Roses Parade Funds for the execut on of this float were raised by public subscription, under the sponsorship of the Junior Chamber of Commerce. The float, depicting the famous "Lucky" Baldwin guest house called the 'Queen Anne Cottage" was named "By the Sleepy Lagoon' in keeping with the parade theme of Ballads in Blossoms

Arcadia junior, Miss Constance Chamers, was selected as Queen of the float, with Linda Lee Hunsicker, Carol Gourly, Sandra Morrell and Marian Wiberg serving as her court

Arcadia s first entry in the Rose Parade for many years, the float serves as a dramatic example of community pride

Similarly, the activities of Arcadia High School students have been enthusiastically supported by members of the community. Since 1953, when the school s first yearly publ cation, the **ARCADIAN**, made its appearance, local firms have been unswerving in their participation through the advertising section of the **ARCADIAN**

For their continuing encouragement and support, in behalf of all past, present and future Arcadia High School students, the **ARCADIAN** again expresses the school s appreciation and thanks

More than one million people v ewed the a ournament of Roses Parade held on January 2nd under a sunny Ca forn a sky
—Photo Courtesy Pasadena Star News

MISS LINDA BRODIE shows Arcadia girls some of the beautiful gems that can be found at

VAIL'S JEWELERS
1275 S Baldwin Ave HI 6-2223

MISS MARJORIE PETERSON, salon operator styles the hair of Challis McPheeters at

ZO-LYNN BEAUTY SALON
6517 W Duarte Rd HI 6-0101

EL RANCHO SHOPPING CENTER
1101-1155 West Huntington Dr. Arcadia
(between Michillinda & Sunset)

Calling all grads...

Good jobs open now!

no telephone experience necessary!

Consider this a personal call from Pacific Telephone! We're *growing fast,* and need people! Whether you've taken a special course or general "curric" you may qualify for one of many excellent openings. You'll be glad to know this: at Pacific Telephone you start earning good pay from your first day on the job. Then too, you're in line for regular raises, paid vacations, and enjoy a liberal benefit plan. And your chances for advancement are all the greater now because of our big expansion program.

Come in today — meet one of our employment counselors and discuss your opportunities in telephone work! We are at: 126 West Main St., Alhambra.

Pacific Telephone

POST TYPEWRITER
125 S. First Ave HI 6-1165

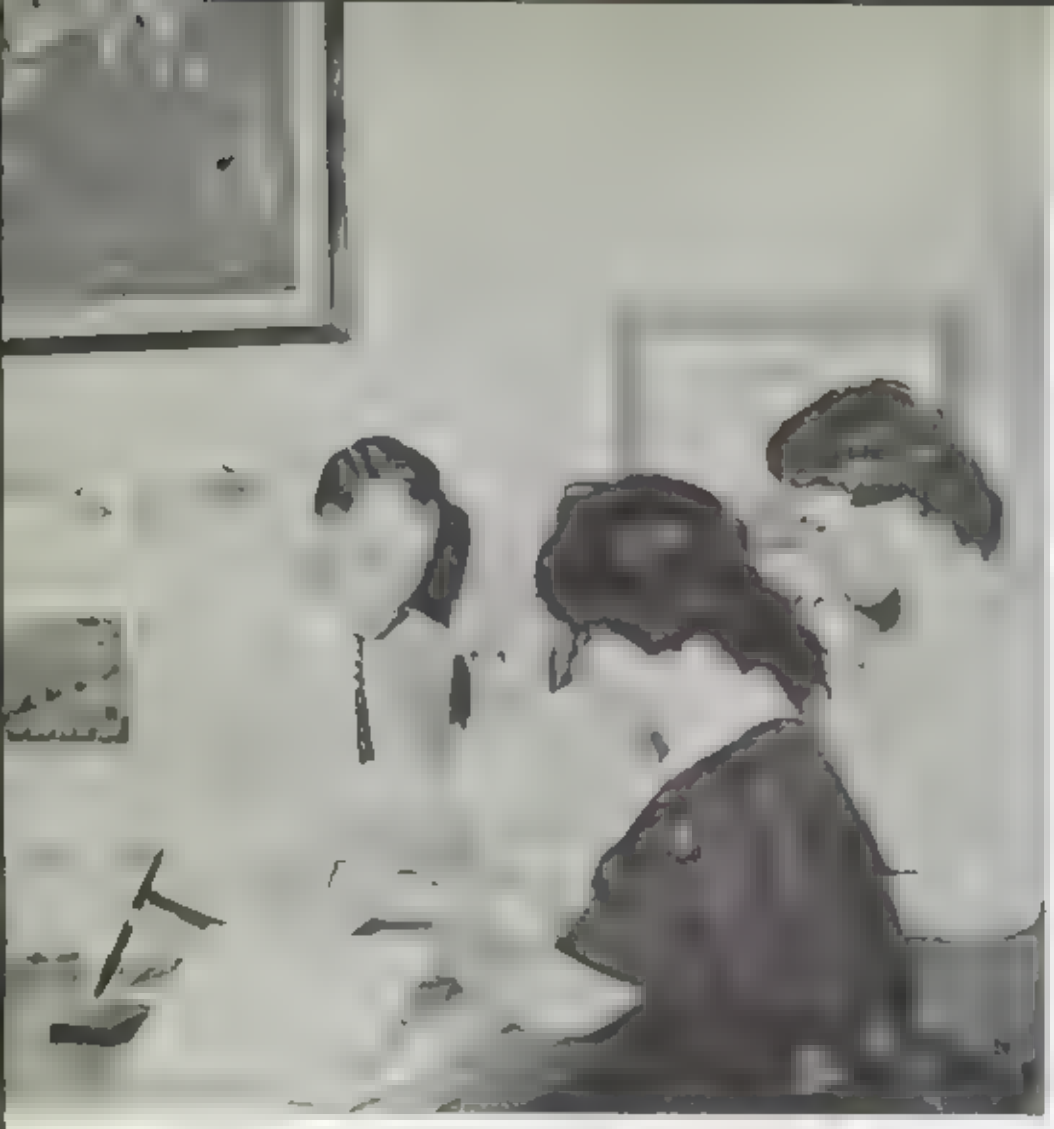

A TRIP to the South Pacific seems a long way off, but Mr. Thomas McKibbon tells Pam Scott and Cheryl Stocker how wonderful it will be as they plan with him at

HI 6-5223 **SANTA ANITA TRAVEL** 1110 S. Baldwin Ave

CHALLIS McPHEETERS and Miss Alice Knight, store manager, discuss dressy apparel at

SNAPPY TOGS

629 W. Duarte Road HI 6-7601

SPENDING an afternoon at the Light O' Lamp store are Jean Sanders and Sue Sarwine

LIGHT O' LAMP

47 E. Foothill Blvd. HI 6-4791

PROFESSIONAL PHARMACY

HI 7-3531

PRESCRIPTIONS & SURGICAL SUPPLIES

EXCLUSIVELY

234 S 1st Avenue Arcadia

APACHE STUDENTS Chris Parker, Pam Harris, Ardie Kunz and Nancy Hughes enjoy an afternoon snack at

309 E. Foothill Blvd. **BURGER LANE** EL 8-21

ROYAL MARKET is West Arcadia's courteous neighborhood market, where there is always free delivery

ROYAL MARKET

1212 S. Baldwin Ave. HI 7-9936

KATHY DAVERSON and Challis McPheeters "plan for the future" at . . .

ARCADIA LINOLEUM
24 E Duarte Road HI 7-0934

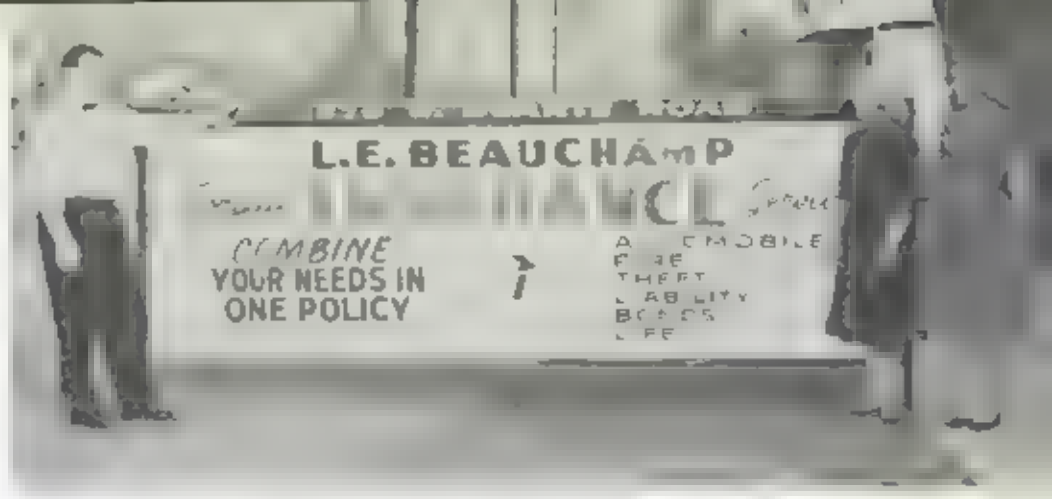

MILLIE VOGES and Karen Paulson spend an afternoon with Mr. L. E. Beauchamp at

L. E. BEAUCHAMP—INSURANCE
870 W. Duarte Road H 7 .880

"THIS IS the new Italian style," Barbara Kahn points out to Dick Braeger whose father owns Arcadia's . . .

Baldwin Ave. **BRAEGER'S SHOES** HI 7-4281

SHARON PEARSON and Pam Scott visit the beautiful new offices of

HAZEL PEARSON HANDICRAFTS
4128 Temple City Blvd. GI 3-6136

LEARNING the art of make up Karen Paulson Cheryl Stocker and Millie Voges are assisted by Mrs Frances L. Oates, cosmetic buyer at

HINSHAWS
1201 S. Baldwin Ave. HI 6-4681

Save This Space for Your Best Friends

ARCADIA SPORTING GOODS

207 S. First Ave HI 7-4923

APACHE MAIDENS Mary Malefyt, Susie Madinger and Marleen Gatewood sample Mexican dishes at . . .

CASA JANARA

200 E. Foothill Blvd. EL 8-7322

"I LIKE this outfit the best," says student Marianne Gable to Mrs. Beatrice Reeves, manager of

ROLLANS DRESS SHOP

1309 S. Baldwin Ave. HI 6-2701

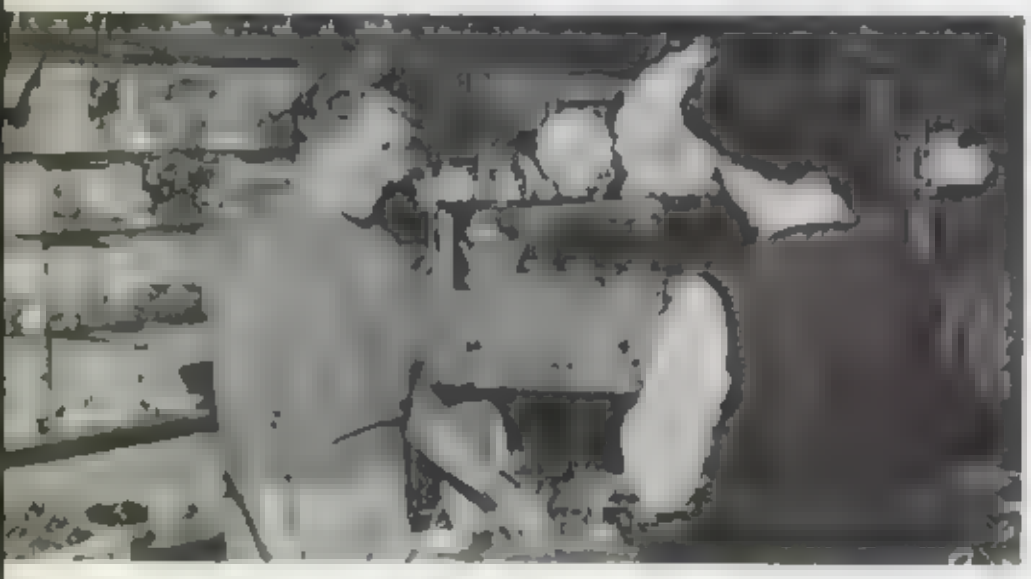

MRS. DONNA HASTINGS shows one of Arcadia High's students some of the many beautiful gifts that can be found at

HUB GIFT SHOP

1298 S. Baldwin Ave. HI 7-4151

BRIDGET COMMINGS assists Cheryl Stocker in picking up the family cleaning at . . .

RANEY CLEANERS

22 E. Duarte Road HI 7-4224

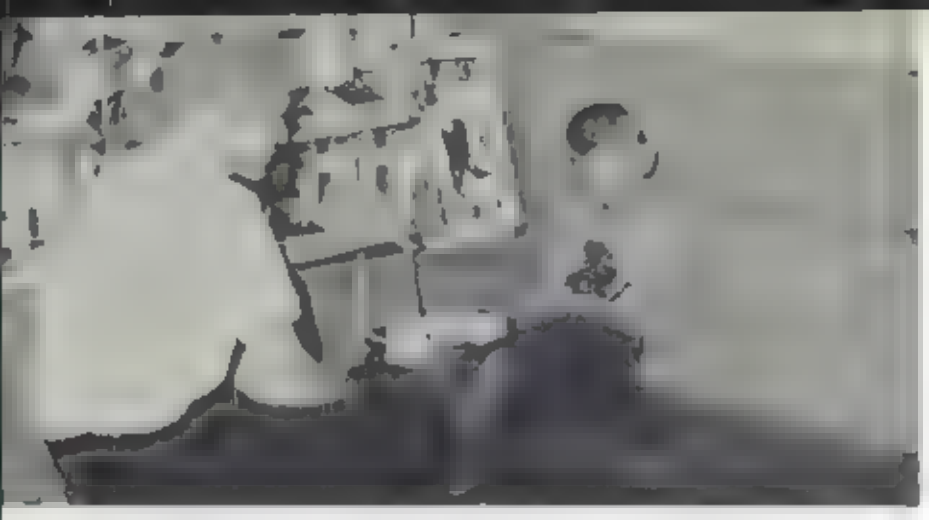

STEVE SIBINIE inspects bootery shoe with P.C.C. student, and first day on the job salesman, Randy Kraus at . .

NEWSOM'S JUNIOR BOOTERY
1206 S. Baldwin HI 7-3812

"LOOK AT all these paints,' exclaims Susie King to friend Sharon Morrison, who has discovered that fact for herself at

LIVE OAK PAINTS
42 E. Live Oak Ave. HI 7-2912

We salute the graduating class of '61

ARCADIA MAINTENANCE CO.
615 S. First Ave. HI 6 2232

CHRIS McCRACKEN is fitted for a watch as Joan Murray looks on at

DAVID FINE JEWELER
54 E. Live Oak Ave. HI 6-0353

THE APACHES like to make their way to Taco Treat each day after school for a good snack!

TACO TREAT
74 E. Live Oak Ave HI 7-9066

GRACE WENDLING takes the pleasure of showing Dionne Damron the newest in camera equipment at

DENNY'S ARCADIA CAMERA
26 N. First Ave. HI 6-3272

MILLER DUNCKEL REALTY CO

Homes of Distinction

Hi 6-2166
12 S Santa Anita Ave. Mu 1-0161

JUDY LESNIAK and Barbara Mead relax while being shown beautiful tropical flowers at

HARDING'S GARDENLAND INC.
145 E. Live Oak Ave Hi 6 8511

ARCADIA STUDENTS enjoy some of the refreshing root beer served at

A & W ROOT BEER DRIVE-IN
422 S. First Ave. Hi 7-4117

DELIVERY TIME for Grace Wendling and Dianne Damron who spend the afternoon at

ED'S RADIO SHOP
404 S. First Ave Hi 6 8246

DURING A TURN about, Mr. Del Whitehill lets Karen Poulson, Cherie Stocker, and Millie Voges give him the full treatment at

DEL WHITEHILL UNION SERVICE
1127 S. Baldwin Ave. Hi 7-9006

BEAUTIFUL HYDRANGEAS are admired by Grace Wendling at .

SANTA ANITA FLOWERS
511 S. First Ave. Hi 7-6915

APACHES Wenny Maro and Robin Smith, Sharon Grant, Sue Strock, Dianne Nelsen and Susan Arthur display spring fashions at

THE SHOP
7247 N. Rosemead Blvd. At. 7-2118

Working h[illegible] the job John Moreland takes great pleasure in helping Pam Medine with some beautiful copper ware while friend[illegible] Lewis, Merdieth LaVine and John Treichler balance scales while waiting for Pam at

HUB HARDWARE

[illegible] Hi 6 6151

WORKING FOR Dad after school Kathleen [illegible]gh shows Apache warrior Penn White the newest in mens fash[illegible] at

KROGH'S MENS SHOP

115 W. Huntington Dr. Hi 7-3822

Serving the entire San Gabriel Valley

TURNER WHOLESALE CO.

114-116 W Foothill
Monrovia
EL 9-1125

- confections
- fountain supplies
- paper bags

JANE SANDERS is on her way into one of the new 1961 Fiesta Pools to be found at

FIESTA POOLS

3823 E Colorado Sy 6-8181

LYNN WIESSMAN and Meredith LaVene are shown some of the fine quality work done at . . .

HIGHLAND CLEANERS
59 E Foothill Hi 7-4210

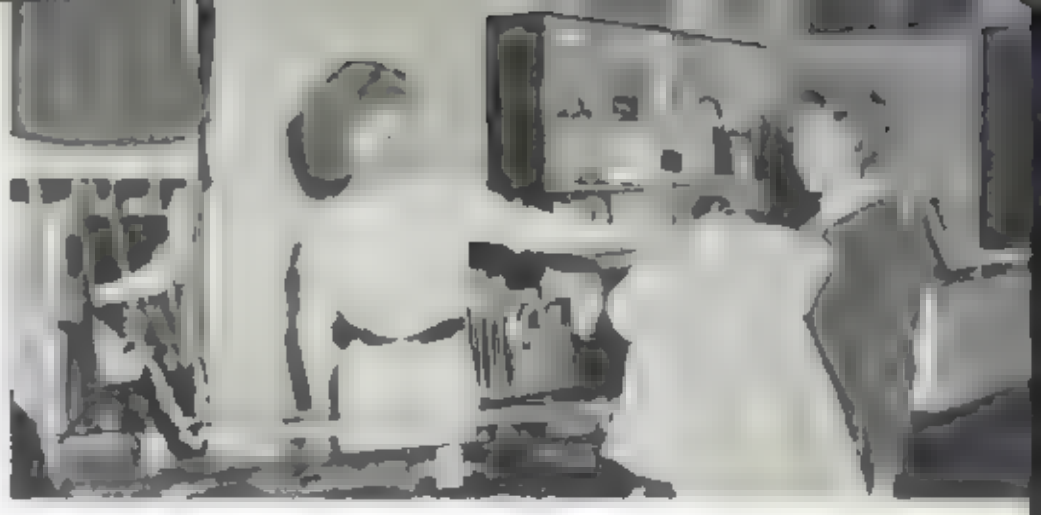

GLAD RAGS
119 S. First Ave. Hi 6-6900

APACHE MAIDENS find a cart full of beautiful spring flowers at . . .

ARCADIA FLORISTS
101 N Santa Anita Ave. Hi 7-1000

LONNIE VROMAN and Kris Lundquist enter the imposing First Western Bank Building to open new accounts.

FIRST WESTERN BANK
1155 W. Huntington Hi 6-4628

KRIS LUNDQUIST, Lonnie Vroman and Sharon Jackson pose before entering

HUNTINGTON ASSOCIATES, INC.
1047 W. Huntington Hi 6-4651

A SMILING

VERN'S HAIR DESIGNS

ARCADIA HOUSE OF TOYS

Formerly Shugerts

1 3 E Huntington Dr H 7 5385

MANY BEAUTIFUL

EL RANCHO JEWELERS

47 N Huntington Dr H 7 6 3

COMFORTS

BREJON'S HOME FURNISHINGS

524 S First Ave H 7 7

EDDIE SIMPKINS shows some of the temple members of Arcadia's Junior Class the sporting equipment that is found at his Dad's

VACCO RUG CO

09 0 Live Oak Ave H 7 6414

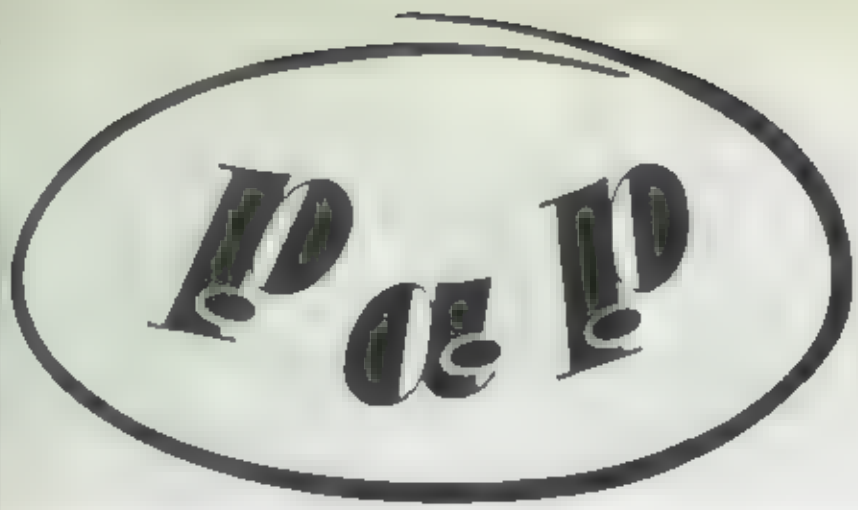

.06 N First Ave. Hi 6-4401

THERE GOES a strike for Susie K ng while Susan Mathis and Sharon Morrison look on with interest at **SANTA ANITA BOWL**
188 as Tunas Drive Hi 6-7191

BEST WISHES to the future home owners of Amer ca from

ARCADIA BOARD OF REALTORS
107 N. Santa Anita Ave. HI 6-4649

ARCADIA HARDWARE CO
52 E Huntington Dr. HI 7-2434

CONGRATULATIONS

and

BEST WISHES

to the

Class of 1961

SANTA ANITA STUDIO

Official Yearbook Photographer

142 E Huntington Dr. HI 6-2365

ARCADIA Drugs
Phone HILLCREST 7-6105
PRESCRIPTION SPECIALISTS
FREE DELIVERY
34 E. HUNTINGTON DR. ARCADIA, CALIFORNIA

MELVIN KAISER ACADEMY OF DANCE AND THE ARTS

The School of Stylized Training
306 S. First Ave. HI 7-9502

OWNER MRS. VERA TSCHIRGI show Millie Vages the newest in color stoves and other appliances at . . . **ARCADIA APPLIANCE CENTER**
28 E. Duarte Rd. HI 6-4439

MR. LARRY SMITH points out places of interest around the globe to Dianne Damron and Grace Wendling at

GLOBAL TRAVEL SERVICE
18 N. First Ave. HI 6-3148

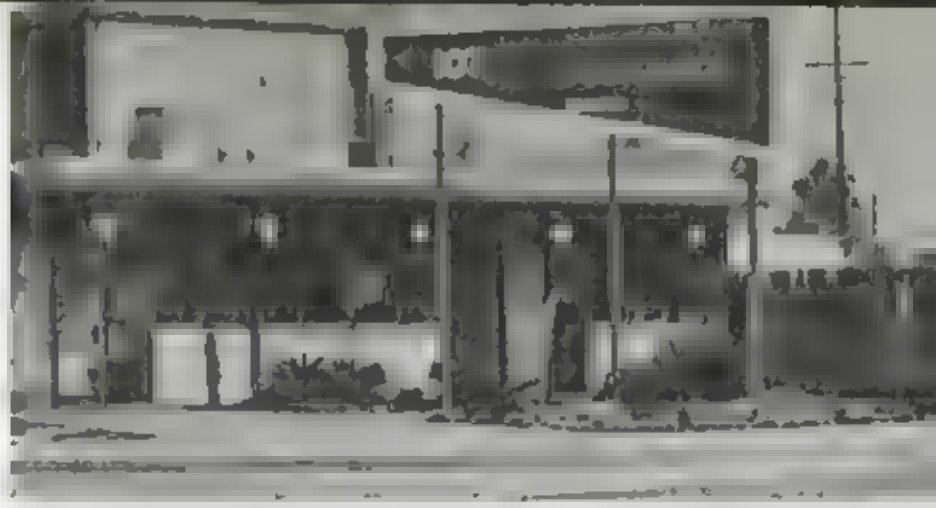

YOU WILL find a hard working, ready to help staff at

W. T. BECKWITH—REALTOR
107 W. Huntington Dr. HI 6-6111

BEST WISHES

THE MASTERS MINIATURE GOLF

137 E. Live Oak Ave. HI 6-9030
(East of Double Drive) Arcadia, Calif.

"ISN'T THIS A BEAUTIFUL ROBE?" says Barbara Mead to Chris McCracken at

KATHI'S FASHIONS
40 E. Live Oak HI 6-5703

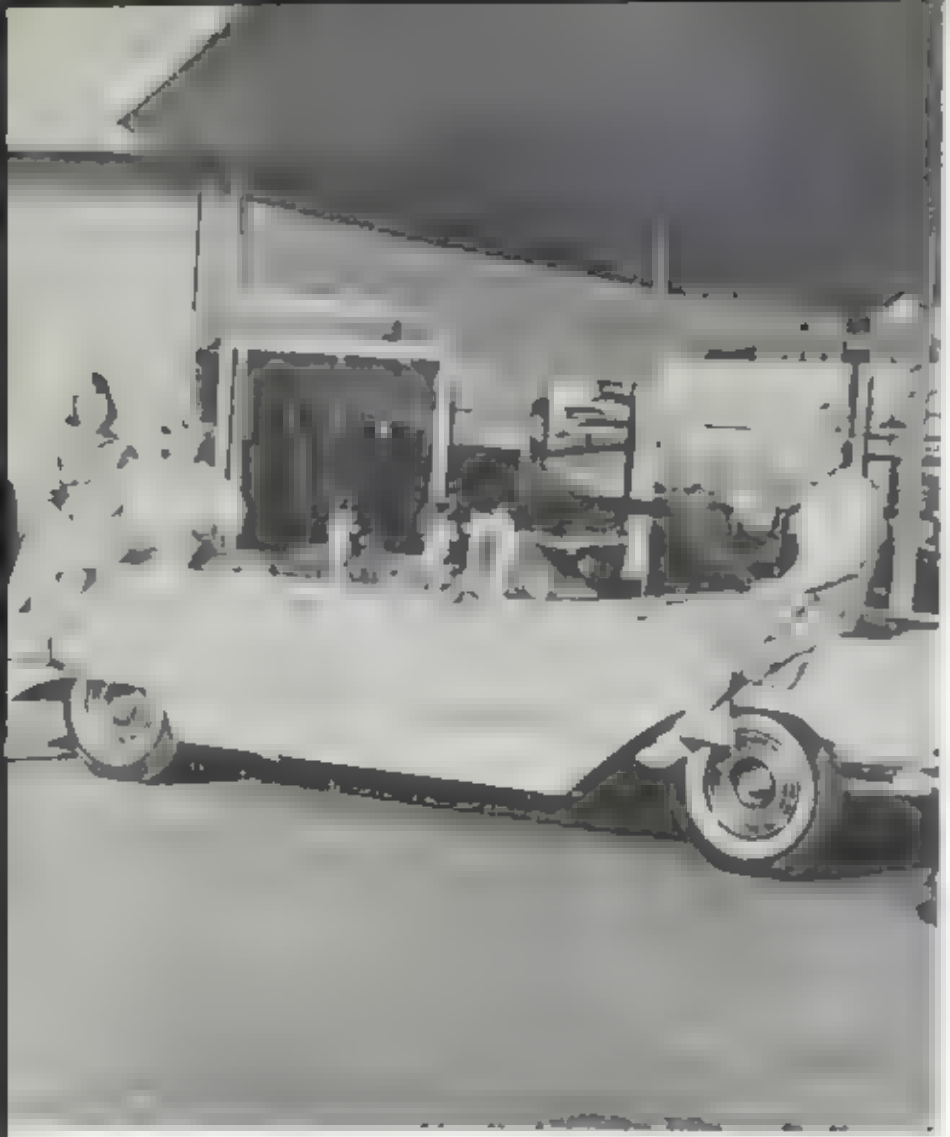

THE NEW BUICK is out and Arcadia coeds review the new stylings at

BECHERER BUICK

840 W. Huntington Dr. El 9-3201

INVESTIGATING the soft water system Apaches enter Culligan Soft Water for a tour

CULLIGAN SOFT WATER

3 6 S First Ave Hi 6 3 61

GAIL MALONE and Cindy McClaine spend a pleasant afternoon at

ARCADIA LUMBER CO

214 Santa Anita Ave. Hi 6-3181

McBratney's

PLACING McBRATNEY'S on their shopping list Arcadia girls are bound to find just what they want in this lovely store

McBRATNEY'S

Myrtle at Lemon EL 9-1111

Monrovia

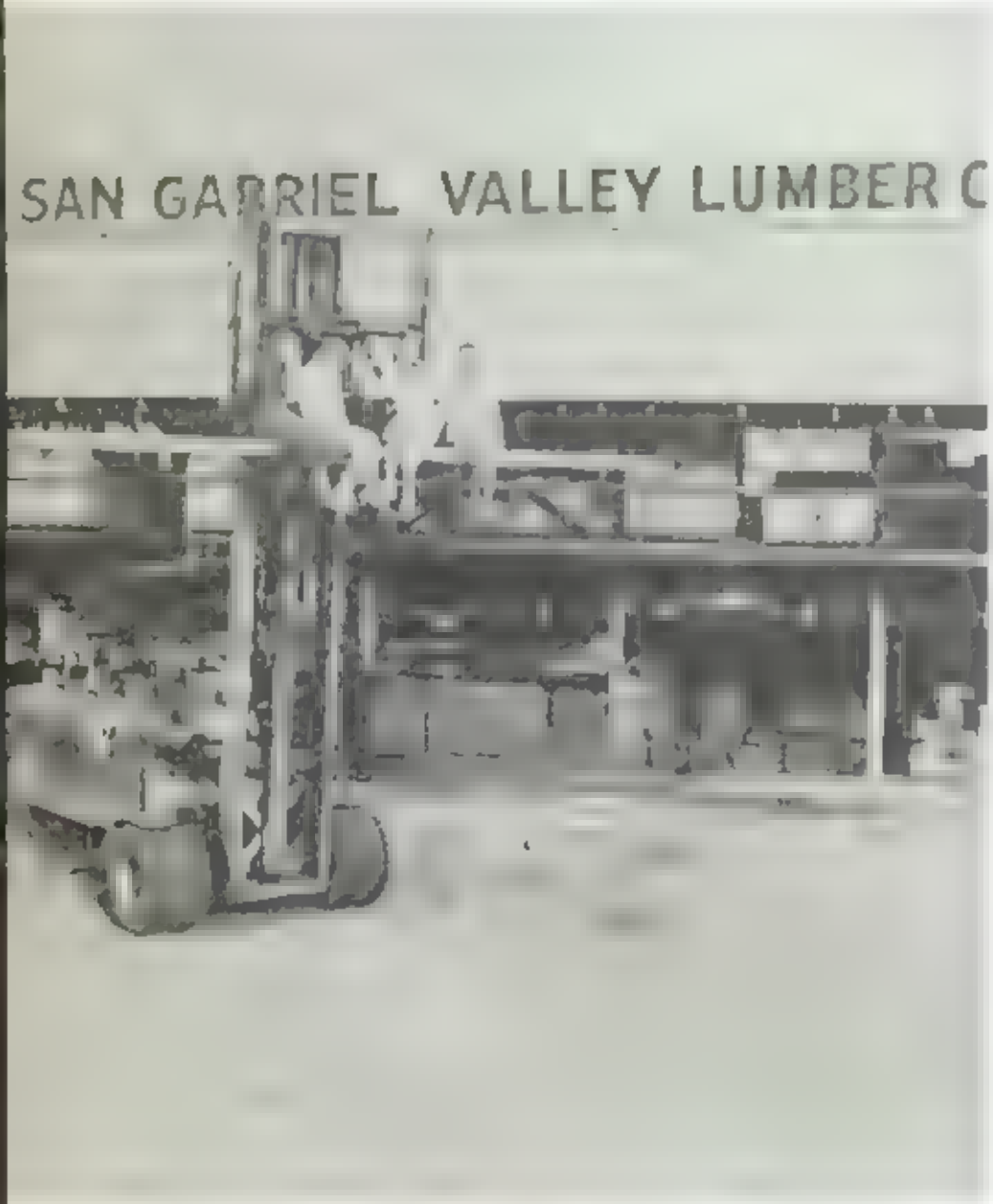

SAN GABRIEL VALLEY LUMBER CO.

Service and Quality Since 1904

57 Wheeler Ave. HI 6-7161

Other Yards: Temple City - Irwindale

RHODA SPROUL sells an interesting book to Apache student at . . .

THE BROWN SHOP

49 E. Huntington Dr. Hi 6-6148

MATT QUINT'S BARBER SHOP

Air-Conditioned

705 S. First Ave. Hi 7-9030

EL RANCHO MARKETS INC.

756 Sunset Blvd Hi 6-4603

AS ONE OF THE MOST POPULAR SPOTS in Arcadia, Rods serves the best in teen-age snacks while catering to the adults of the city as well

41 W Huntington Dr. **ROD'S** Hi 7-7515

LEARNING the techniques of pressing, Apache maidens spend part of their afternoon at

TOWNE CLEANERS

425 N Santa Anita Hi 7-9117

SUE MATHIS has cards for all occasions along with other important items at . . .

EL RANCHO 5 & 10
1117 W. Huntington Dr. Hi 7-3992

PATTIE MITCHELL shows the newest of radios to Leslie Newberg at Arcadia's popular

EL RANCHO T.V.
1127 W. Huntington Dr. Hi 6-4222

THE FINEST in glassware, tools and other items are on display at . . .

EL RANCHO HARDWARE
111B Huntington Dr. Hi 6-7016

PAM SCOTT has a variety of colorful prints and plaids at

FASHION FABRICS
734 Michillinda Hi 6-1144

Where the best pies in town are found'

PIE KING
13 E. Live Oak Ave. Hi 6-1490

CITY REFUSE SERVICE CO.
215 E. Huntington Dr. Hi 6-4691

A YOUNG ORCHID is shown to Pam Scott at

ARCADIA GARDEN CENTER
145 E. Huntington HI 7-2408

LOVING CARE is administered to "Peggy" by Dr. Darrow at . .

ARCADIA SMALL ANIMAL HOSPITAL
311 N. Santa Anita HI 7-2234

FAMOUS LANZ outfits are modeled by Pat Mitchell and Chris McCracken at . . .

MARBERRY SHOP
1137 W. Huntington HI 7-8695

FAST, COURTEOUS SERVICE is always given the patrons of the friendly

UNITED STATES NATIONAL BANK
128 Huntington HI 7-2111

USEFUL MERCHANDISE is displayed at the beautiful new store of the

SULLIVAN PAINT COMPANY
134 E. Huntington HI 6-2116

PAM SCOTT plans her new spring wardrobe at

TOTS TO TEENS
26 E. Huntington HI 7-2893

ANY ONE FOR SOAP SUDS! They can be easily be found at Michael's as Chris McCracken and Patti Mitchell discover while Sue Mathis watches the masters of the salon at work

MICHAEL OF ARCADIA

105 S. First Ave. HI 7 8167

Hundreds upon hundreds of all types of records, plus musical instruments and sheet music, are sold at

THE MUSIC MART

21 E. Huntington HI 6-3111

John Curtis is fitted for new shoes at

BUEL'S SHOES

30 E. Huntington HI 6-9950

"MIRROR, MIRROR on the wall, you're the nicest of them all," laughs Leslie Newberg, while Pam Scott looks on at

ARCADIA GLASS AND MIRROR

305 N. Santa Anita Hi 6-4437

BEAUTY SHOP

ELINOR LLOYD HAIRSTYLING

251 E. Foothill Blvd. EL 9-7113

Arcadia, California

PRECIOUS JEWELS are admired by Pam Scott at

HUNTINGTON JEWELERS

50 E. Huntington HI 7-4319

BEAUTIFUL CHRYSANTHEMUMS in all colors of the rainbow are admired by Jody Darney and Betty Beeson at . . .

3 E. Duarte **HORTENSE FLOWERS** HI 7-1841

SANTA ANITA HARDWARE
21 S. First Ave. HI 7-1467

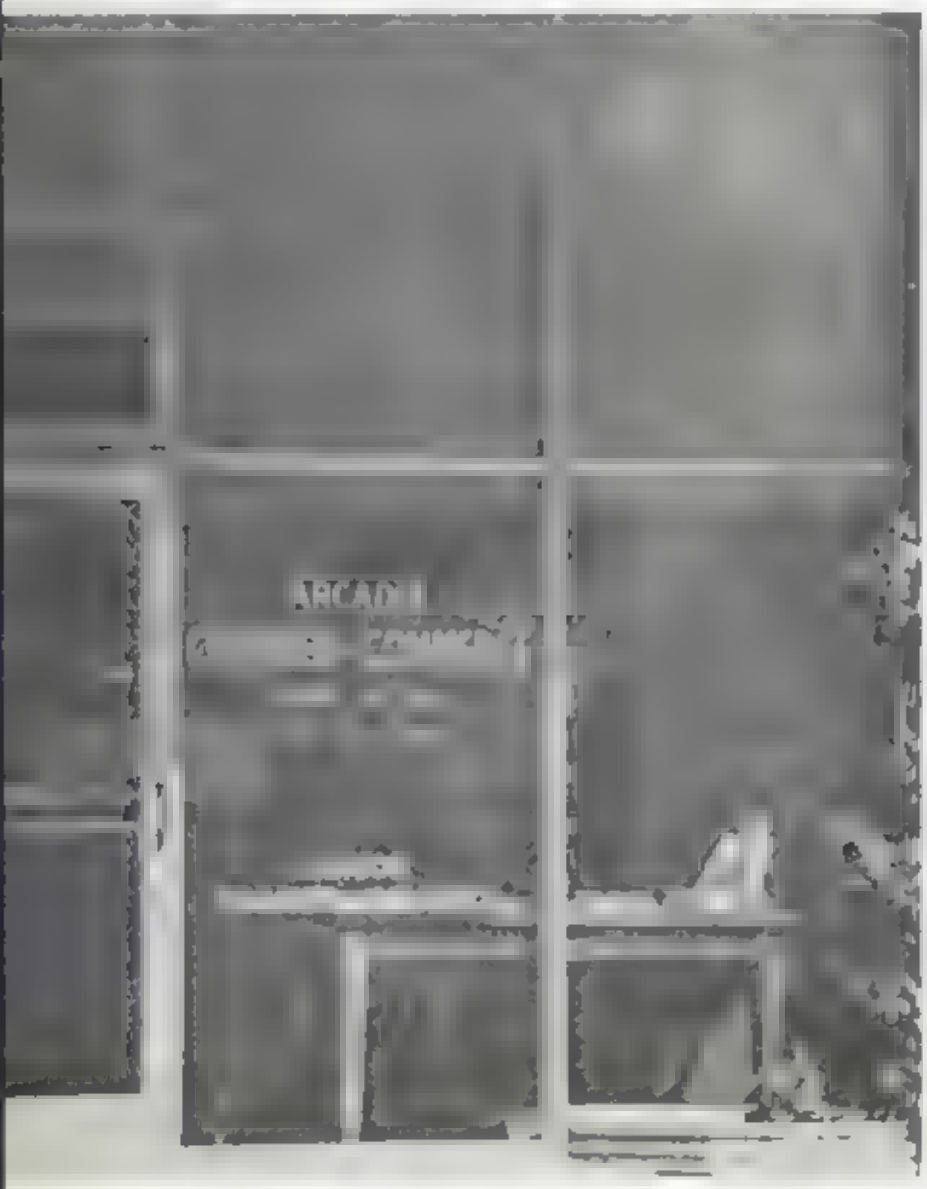

ARCADIA CHAMBER OF COMMERCE
37 W. Huntington HI 7-2159

THE NEWEST SHADES in nail polish are just one of the many fine items carried at

COLONIAL PHARMACY
1326 S. Baldwin HI 7-4679

"THE BEST IN SHOE REPAIR" is the motto of

VINCE'S SHOES
1430 S. Baldwin HI 6-6954

"SOMETHING OLD, SOMETHING NEW . . . " is what Susan Mathis thinks as she admires the new Frigidaire electric stove at

R. S. HEGG
610 S. First HI 7-2757

IRV NOREN
BOWL
BAHAMA INN
LUNCHEON
DINNER

IRV NOREN'S LANES
3245 E. Foothill Blvd EL 5-3326
Pasadena

COSMETICS, JEWELRY, medic ne a are so d at

KING PHARMACY
54 E. Huntington HI 7-2136

GLENN ROUTIER & ASSOCIATES

ALUMINUM OR STEEL
Sliding Glass Doors, Windows, All Types

820 So. Santa Anita Ave. Arcadia, California
Hillcrest 6-6126—Res HI 6-3912

MILLER DUNCKEL REALTY CO.

12 So. Santa Anita Ave. Arcadia, California
Hillcrest 6-2166—MUtual 1-0161

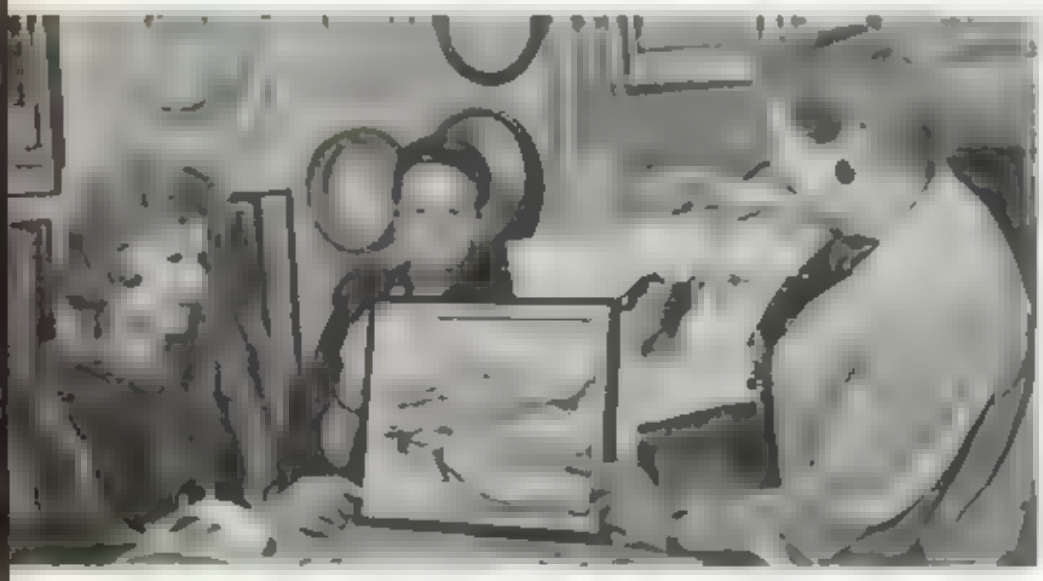

IN ADDITION to the beautiful canvasses being admired above by Mmes. Stimson Richardson, Irene Ashton, and Edith Henz, many other art supplies are sold at

THE ARTISAN
617 S. First HI 7-8310

A SMALL HEART-SHAPED neck ace with pearls is admired by student Pam Scott at .

GLEN JEWELERS
44½ E. Huntington HI 7-3267

FRANK FERRIS
FINE FURNITURE
&INTERIOR DESIGN

130 EAST FOOTHILL BLVD , ARCADIA

l crest 6-3331 Elliott-8-2288 Hillcrest 6-6628

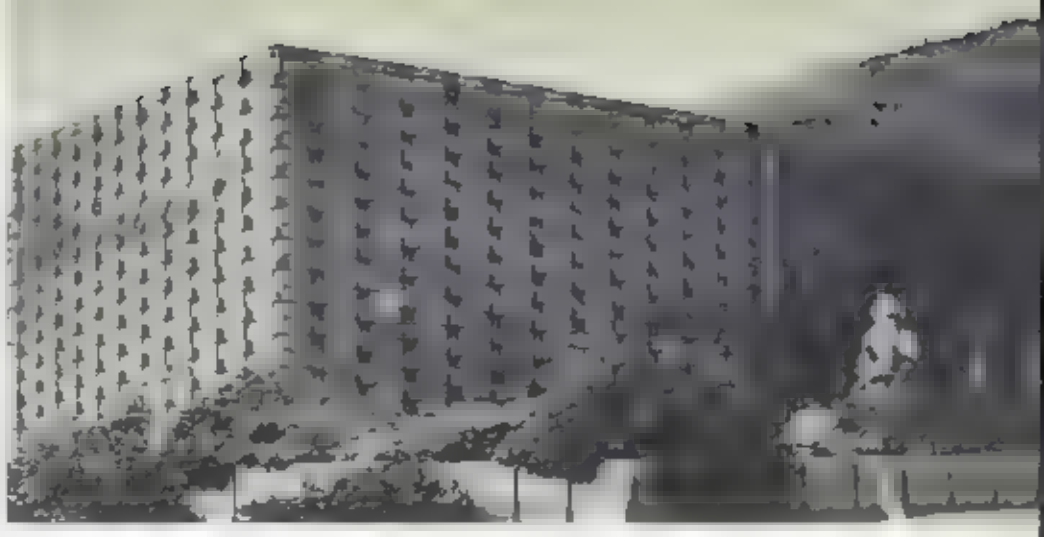

LUTHER INVESTMENT
Mortgage Counsel - Loans - Insurance
655 W Duarte Rd Hi 6-8515

ohn Curtis, an Apache sophomore, looks over the new-
st in the sports line fashions at

CLIFT'S MEN'S STORE
Huntington Dr. Hi 7-4963

Hmmmmm — Pam Scott has trouble deciding just what
to get because everything is so good at

RUBY RICKARDS BAKE SHOP
666 W. Duarte Rd. Hi 7-1502

'Finest Clothing for Young Moderns

ALMQUIST'S

- RANCHO TEENS
- RANCHO VARSITY
- CHILDREN S 2-7
- THE BABY SHOP

El Rancho
Santa Anita
Shopping Center

HI 7-7357

1141 W. Huntington Dr
Arcadia

EDITH J. FRANKLIN - REALTOR

18 E. Huntington Drive
Arcadia, California

Real Estate - Rentals - Notary Public

Office HI 7-7933 Phones Residence HI 7-6252

Congratulations to the Class 1961

Mr. Roy Long shows Apache John Stave the newest men s summer fashions at

Hi 7-3271 **ROY LONG'S** 23 E Huntin
MEN'S AND BOYS' SHOP

PEERLESS LINEN RENTAL SERVICE

(A Division of **Model** Linen Supply Co)

122 N Santa Anita Ave
Arcadia, Cal f
Hi 6 4456

WESTERNER HOTEL

161 Colorado Pl HI 7 350

Compliments of

HENDERSON MOTORS

333 E. Huntington Dr Hi 6-5201

Autograph space compliments of

"THE ARISTOCRAT OF PAINTS"

HUTCHINGS MOTORS CO.
Your Friendly Ford Dealer
55 W. Huntington Dr. Hi 7-3571

As one of the oldest companies in the San Gabriel Valley the Thomas Co. works under the slogan "Ours is a personal service

THE THOMAS COMPANY

745 Cortez Rd. Hi 6-7171

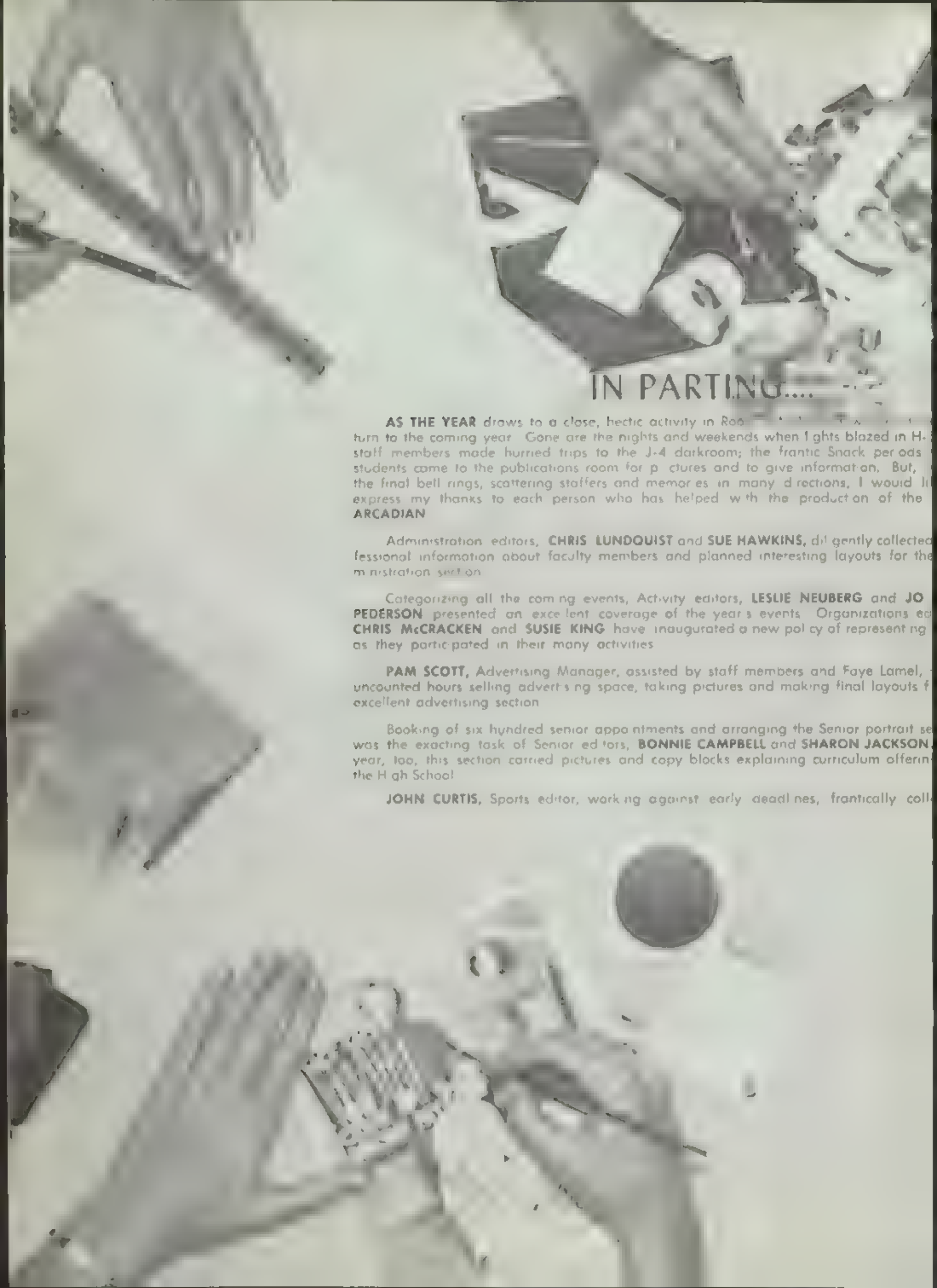

IN PARTING....

AS THE YEAR draws to a close, hectic activity in Roo turn to the coming year Gone are the nights and weekends when l ghts blazed in H- staff members made hurried trips to the J-4 darkroom; the frantic Snack per ods students came to the publications room for p ctures and to give informat on. But, the final bell rings, scattering staffers and memor es in many d rections, I would li express my thanks to each person who has helped w th the product on of the **ARCADIAN**

Administration editors, **CHRIS LUNDQUIST** and **SUE HAWKINS,** dil gently collected fessional information about faculty members and planned interesting layouts for the m nistration sect on

Categorizing all the com ng events, Activity editors, **LESLIE NEUBERG** and **JO PEDERSON** presented an exce lent coverage of the year s events Organizations ed **CHRIS McCRACKEN** and **SUSIE KING** have inaugurated a new pol cy of represent ng as they partic pated in their many activities

PAM SCOTT, Advertising Manager, assisted by staff members and Faye Lamel, uncounted hours selling advert s ng space, taking pictures and making final layouts f excellent advertising section

Booking of six hundred senior appo ntments and arranging the Senior portrait se was the exacting task of Senior ed tors, **BONNIE CAMPBELL** and **SHARON JACKSON** year, too, this section carried pictures and copy blocks explaining curriculum offerin the H gh School

JOHN CURTIS, Sports editor, work ng against early deadl nes, frantically coll

ist cs and pictures of the latest games before the pages were due **MEREDITH LA VENE** ped with this section and was also in charge of the Girls Sports Section

Underclassmen ea tor, **LONNIE VROMAN,** assisted by **KAREN KELLEY,** has accomp- ed a remarkable feat in laying out over 2,000 pictures in proper order, surmounting y problems aris ng from this format

Particular appreciation is expressed to the photographic staff, headed by **JOHN VA,** wh ch spent uncounted hours in the J 4 darkroom developing and printing pic- s to meet exacting standards. **NORM SHAPIRO** and **RAY LEONARD,** as well as John, e on call, day and night, to take several thousand pictures of all types of activities.

SUE SOMMER, Government editor, and **JANE WOLTERS,** Circulation Manager, did ex- nt work on their assignments Roving helpers, typists and layout planners, **SUE MATHIS, N WEISSMAN** and **PATTY MITCHELL,** completed the Annual staff

Thanks are also due **PHIL CLARK** of the **S. K. SMITH COMPANY,** for his guidance in ning and selection of the cover. **TAYLOR PUBLISHING COMPANY** has guided the staff an entirely new copy preparation plan and has solved many technical problems during year. Not to be forgotten, too, is **BILL GILL** of **SANTA ANITA STUDIO,** who has done portrait work on the Annual and has been on call to take special pictures all year long

Last, but certainly most important, is our advisor, **MRS. HAZEL REEGLER.** Through the nine months, she has been most inspiring in her guidance and criticism as she has ped us mold the 1961 Arcadian

Now to all these dedicated people, I express my deep and sincere thanks for a job ll done

Barbara Campbell

SENIOR INDEX

— A —

Acker, Lee 158
Ackermann, Jo Anne 158
Ahearn, Gregory 158
Albert, Michael 04 158
[illegible] 58
Alfieri, Randolph 158
Allen, Mary 58
Anderson, Robert 58
Andrews, Andrew 58
Antone, Susan 158
Arnold, Mary 58
Arnold, Stephen 78 81
Ashby, Wesley 58
Asmus, Stewart 156 158
Augenstein, James 123 58
Ault, William 107 58

— B —

Bailey, Beverly 158
Bailey, Julie 159
Bailey, Karen 152,157,159,192
Baird, Linda 122,159
Baker, Cheryl 45,118,136,159
Balch, Harvey 159
Ball, Edward 119,132,159
Banka, Barbara 40,118,137,159
Banks, Roger 119,159
Barclay, Jeana 55,63,122,132,159
Barker, Caroline 159
Barnes, Kyle 159
Barnes, Patricia 159
Barron, David 159
Baxter, Carol 159,195
Baxter, John 159
Baxter, Jean 51,55,62,118,159,195
Beall, Judith 159
Beeson, Betty 64,159
Belter, Robert 159
Bentley, Donna 137,159
Bergendorff, Cheryl 160
Berry, Carolyn 160
Bertola, Billie 144,160
Bertram, Greg 62,122,123,160
Bickley, Frank 160
Biles, Randall 160
Bingham, Carol 160
Blake, Anita 160
Blake, Irene 126,128,160
Blindbury, Lynne 160
Body, Suzanne 132,137,160
Bonds, Shanlyn 122,160
Bonham, Steven 160
Bond, John 160
Booth, De Ann 160
Both, Rose 160
Bostow, Patricia 160
Bowe, Barbara 144,160
Bowler, Deanna 137,160
Braff, Brian 160,195
Braley, Linda 41,118,135,137,161
Brock, Charles 63,161
Brock, Glenn 107,161
Brodhead, Susan 161
Bronson, Willard 107,161
Browder, Barbara 161
Brown, Donald 88,102,161
Brown, Margaret 161
Brownlee, Sharon 126,161
Bryson, Penelope 161
Buckwalter, Barth 161
Burger, Nancy 122,161
Burgett, Kenneth 102,161
Burgher, Ronald 161
Burns, Carol 162
Burns, Robert 119,162,193,194
Burns, Richard 102,162,191
Burnside, Thomas 162
Burton, James 162
Burton, Patricia 162
Burton, Priscilla 162
Burton, Stephen 78 80,102,162
Burwell, David 162
Bush, Barbara 122,162
Butcher, Edwin 162
Butcher, Gregory 162
Byles, William 162
Byron, Joanne 62,122,162

— C —

Calhoun, Carla 162
Cameron, Judy 16,122,162
Campbell, Barbara 118,135,136,138,153,162 271
Campbell, George 162
Campbell, Jane 52,72,122,162,197
Canales, Esperanza 162
Cannon, Darrel 162,191
Carey, Stanley 126,163
Carson, Catherine 135,163
Cartwright, Susan 132,163
Catalano, Sandra 163
Cater, Sandra 163
Chamberlain, Ruth 163
Chapman, Robert 163
Chilton, Robert 123,163
Churchill, Alana 132,163
Cipriani, Sandra 163
Cirino, Leonard 102,163
Clark, Barkley 163
Cleary, Elaine 163
Cochran, Eileen 163
Cochran, Lynn 163
Cochran, Susan 122,136,137,163
Cogswell, Betty 163
Cole, Lynn 163
Compos, Charles 163
Conrad, Bruce 164
Conzen, Lawrence 164
Cook, Linda 164
Costantino, James 123,164
Costner, Penelope 164
Cowan, Sandra 164
Coyle, Mary 164
Cramer, Leroy 164
Cranmer, William 131,164
Creer, Joyce 164
Crest, David 164 192
Crooks, Robert 164
Crow, Nora 157,164,190,192,197
Crowe, Marilyn 164
Cubbo, Jan 164
Cummings, Bridget 164,242
Cummings, William 164
Cunningham, Walter 164
Curry, Timothy 80,120,121,151,164
Curtis, Barbara 73,164

— D —

Danz, Anthony 164
Dalton, Thurman 165
Darling, Ronald 165
Darney, Jodi 135,137,165
Davies, Robert 165
Davis, Joanne 165
Davis, Jo Ann 45,165
Davis, Larry 165
Dawney, Thomas 165
de Gero, Gary 165
De Koven, Marie 165
De Pietro, Cherie 135,165
Del Ray, Barbara 41,136,165
Delapenha, Stephen 165
Dennell, Douglas 165
Depies, Donna 165
Desbrow, Clare 51,54,144,165
Decimone, Ronald 165
Diaz, Licha 166
Dickson, Thomas 166
Dickey, Peggy 166
Diddy, Cheryl 166
Dillon, Mary 136,166
Dizikes, Dean 166
Dockstader, Earl 166
Donner, Marvin 82 166
Drew, Elaine 166,191,194
Du Bois, Philip 166
Dukeslaw, Ted 166
Dumbacher, Ellen 17,44,118,136,157,166, 191,192,194
Duncombe, Joan 166,195
Dunford, Patricia 166
Dunmire, Norman 119,152,167
Dunn, Carolyn 167
Dyar, Barbara 137,167
Dyer, Judith 132,137,167
Dyer, Susanne 136,167

— E —

Edgar, Josephine 165,167
Edland, Judy 167
Edmiston, Robert 167
Edwards, Karen 167
Ekkens, Shirley 167
Elliott, Suzy 63,167
Emm, Michael 167
Emmett, William 167
Emmons, Terry 55,167,192
Engstrom, Lena 46,118,167
Essa, Janet 167
Evans, Roger 167
Everett, Starr 167,195

— F —

Felker, Karen 167
Ferreira, Stuart 167
Feurst, Susan 167
Files, Christine 168
Fink, Charles 168
Flalegroff, Nancy 168
Flanders, James 168
Fleming, Shirley 136,168
Fontany, Dennis 168
Foster, William 168
Fox, Wesley 168
Franco, Sharleen 168
Fredrickson, Linda 122 168
Freeman, Ron 168
Funderburg, Jan 168
Futterman, Allan 168

— G —

Gable, Marianne 152,168,242
Gallo, Constance 168
Ganson, Nancy 168
Gartner, William 168
Gatewood, Marlene 168,242
Gengler, Carter 81,126,169

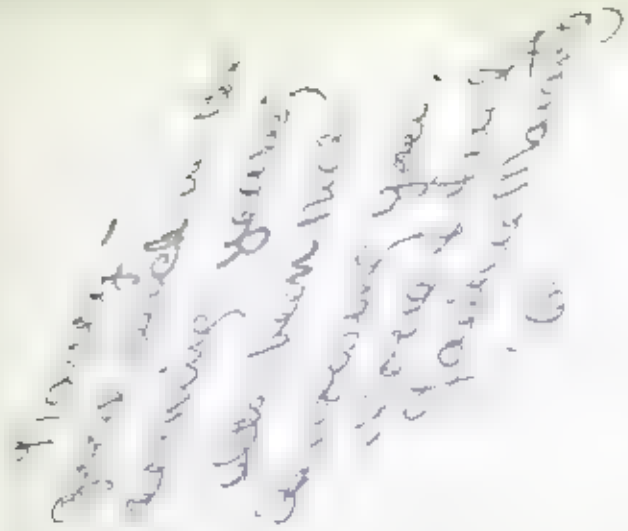

Genova, Joe ... 39,153,169,196
Giambrone, Carol ... 169
Giffis, Michael ... 169
Gikerson, Nina ... 54,169
Glaspell, Rosemarie ... 169
Goodhart, Nils ... 169
Goehler, Sheila ... 122,169
Golf, Joseph ... 82
Gorman, Carolyn ... 169
Gourley, Carol ... 126,169
Graham, James Jr ... 69
Green, Edric ... 169
Green, Laurel ... 169
Grew, Michael ... 123,169
Griffin, Jean ... 132,169
Grimsley, Gail ... 54,156,169
Grobecker, Kenneth ... 119,169
Groner, Peter ... 169
Gross, John ... 169
Gruben, Jerold ... 169
Gunn, Charles ... 170
Gulwits, Linda ... 170
Guyman, Boyd ... 170
Gwynn, Richard ... 170

— H —

Habdas, Robert ... 170
Hagger, Lana ... 170,192
Hall, Craig ... 190
Halstead, Edwin ... 170
Hardinge, Franklin III ... 41,119,120,123,151,[illegible],170
Harding, Neil ... 66,118,120,132,170
Hardy, Glenn ... 170
Harman, Judson ... 170
Harper, Richard ... 170
Harris, Judith ... 170,195
Harris, Thomas ... 170
Hastings, Gary ... 170
Hatter, Sallie ... 170
Haubolt, Dana ... 171
Haverfield, Karen ... 171
Hawkins, John ... 171
Hayes, Julie ... 171
Haynam, Barbara ... 171
Haynes, Marion ... 171,193
Headley, James ... 171
Heale, Virginia ... 122
Hedrick, Barbara ... 171
Heidtke, Paul ... 171
Hempel, Vicki ... 171
Henderson, Marie ... 136,171
Hendrio, Herbert ... 171
Hendry, Marilyn ... 171
Henisse, Cris ... 171
Henkey, Susan ... 171
Henry, Christine ... 122, 133, 171, 191
Herndon, James ... 152,171,190,194
Hershman, Robert ... 171
Higgins, Josephine ... 171
Hilaio, Marilyn ... 172
Hill, Katherine ... 41,70,118,132,136,172
Hinrichs, David ... 172
Hix, Kenneth ... 172
Hochmuth, Julie ... 136, 172, 195
Hodges, Eric ... 172
Hodges, Karen ... 40,66,118,172
Hoertig, Gary ... 172
Holland, Charles ... 120,143,157,172,190,192,193,194,197
Holland, Kenneth ... 123
Hoover, James ... 39,42,63,120,172,194
Hoyle, Gary ... 172
Hoyle, Ronald ... 172
Hudson, Mary ... 172
Huffa, Fredericho ... 132, 172
Hughes, Laurence ... 172
Huntoon, Glenn ... 119, 172
Hyde, Jane ... 172

— I —

Ianna, Frank ... 172
Ianno, Charles ... 172
Ibershoff, Mary ... 173
Ingersoll, Carol ... 173
Irons, Patricia ... 137,173

— J —

Jackson, Byron ... 173
Jackson, Catherine ... 137,157,173,191,194
Jacobs, Jane ... 123,173,195
Jameson, Gregg ... 173
Jaros, Candace ... 51,54,63,68,118,173
Jasper, Nancy ... 173
Jay, Thomas ... 39,63,119,120,165,173
Jensen, Barbara ... 66,173
Johns, Jeffry ... 173
Johnson, Bette ... 173
Johnson, Barbara ... 173
Johnson, Bruce ... 174
Johnson, Frank III ... 123,174
Johnson, Terry ... 174
Jones, Sharon ... 174
Jones, Ronald ... 174
Jozefczyk, Joanne ... 174

— K —

Kaufman, Gail ... 174
Kealey, David ... 174
Kelly, Karen ... 141,174
Keough, James ... 174,190
Kerr, Richard ... 174
Kindel, Wallace ... 40,66,89,174
Kinkade, Robert ... 174
Klann, David ... 174
Kleckner, Vicki ... 174
Kleinnenz, Edward ... 174
Knight, Judith ... 54,174
Knapp, Marian ... 174,195
Knapp, Robert Jr. ... 63,108,120
Knott, Donald ... 174
Koenig, Katherine ... 174
Kohler, Paul ... 175
Krag, Patricia ... 137,175
Kramer, Carole ... 175
Kroeker, Nikkola ... 62,132,175
Krough, Kathleen ... 175,193
Kubic, Joan ... 136,175
Kude, Bruce ... 175

— L —

Lackey, Paula ... 133,175
Laing, Joann ... 45,47,50,66,150,175
Lamar, Thomas ... 175
Lamel, David ... 119,152,157,175,190,194
Lancaster, Linda ... 122,175
Larimer, Laura ... 150,175
Lash, Sally ... 175
Laughren, James ... 63,123,175
Lauman, Thomas ... 89,175
Lavine, Martin ... 80,102,103,175
Lavine, Virginia ... 175
Lawrence, Brian ... 175
Le Clere, Judy ... 122,176
Lee, Bruce ... 176
Lee, Jackie ... 176
Lerch, Carol ... 64,66,118,156,176
Lewis, Robert ... 176
Lewis, Virginia ... 176
Lich, Jacqueline ... 128,176
Lindell, Terri ... 132,176
Lojeski, Dennis ... 40,66,120,122,123,176
Longden, Eric ... 176
Longpre, Suzette ... 176
Love, Ronald ... 176
Lowe, Kendall ... 133,176
Lowe, Susan ... 55,176
Lucas, Michael ... 176
Luke, Joyce ... 176
Lynch, Jeffrey ... 176
Lynn, William ... 176

— M —

Maas, Donald ... 176
Macdonald, Malcolm ... 176
Modill, Janet ... 176
Madinger, Susan ... 177, 242
Mahony, Jerry ... 177
Malefyt, Mary ... 177, 242, 192
Mallery, Gerald ... 119, 177, 191
Mandeville, Prima ... 177
Manley, Christopher ... 102, 177
Manning, Patricia ... 41, 137, 177
Manuell, Sherry ... 177
Marascio, Rose Marie ... 133, 134, 177, 195
Marconi, Mary ... 177
Marquand, Wendy ... 53, 73, 177, 196, 245
Martin, Robert ... 177
Martin, William ... 177
Mathias, Judy ... 177
Mathieu, Pierre ... 177
Maury, Hays ... 177
Mayhew, Terry ... 177
Maynard, Robert ... 178
McBane, Baxter ... 178, 195
McCray, Stephen ... 39, 79, 81, 119, 120, 157, 178, 191, 194, 196
McCue, Jeanne ... 73, 135, 156, 178, 195
McDowell, Terence ... 178
McElveen, John ... 178
McGannon, Tom ... 102, 130, 131, 178
McKenzie, Marilyn ... 137, 178, 195
McKenzie, Paige ... 50, 178
McLean, Patricia ... 178
McPheeters, Charles ... 51, 55, 60, 178, 240, 241
McQuown, Michael ... 178
Mecca, Jefferson ... 178
Mencke, Melvin ... 178
Menconi, Marsha ... 179
Merbitz, Judith ... 66, 133, 179
Merrill, Barbara ... 179
Metro, Stephan ... 122, 179
Miller, Sharon ... 179
Mires, Dennis ... 179
Moore, Barbara ... 179
Moore, Doreen ... 179
Moore, Linda ... 66, 122, 179
Morgan, Judith ... 179
Morisse, Marian ... 118, 152, 179, 193
Morrell, Sandra ... 50, 179, 195
Morris, Thomas ... 179
Morsch, Suzanna ... 50, 63, 179
Mortensen, Rosemary ... 42, 62, 66, 150, 157, 179, 190, 191, 192, 194
Murphy, Edward ... 76, 80, 179
Murphy, Rita ... 54, 66, 122, 179
Murray, Kathleen ... 66, 136, 137, 179
Murray, Stephan ... 179

Mott, Joyce 133, 134, 136, 179

— N —

Neill, Stanley 180
Nelson, James 180
Nelson, Carol 180
Nelson, Charles 180
Neuberg, Leslie 51, 55, 66, 118, 138, 157, 180, 191, 194
Newell, Richard 180
Nichols, Dennis 180
Norris, Frank 180
Odening, Phillip 180

— O —

Oelman, Henrietta 50, 118, 180
Olive, Sara 136, 180
Olson, Judith 180
Orsi, Donald 180
Ottosen, James 62, 120, 122, 123, 157, 180, 193, 195
Owen, Margaret 142, 143, 157, 180, 190, 191

— P —

Pade, Todd 123, 180
Patterson, Donna 60, 180
Paul, Robert 180
Pearson, Richard 119, 180
Pedersen, Jo Ann 136, 138, 181
Pendleton, David 181
Perini, Virginia 181
Perkins, Anne 132, 144, 181
Perlof, Allen 8
Peterson, Carol 181
Peterson, Constance 181
Peterson, Douglas 181
Peterson, Ronald 181
Pflueger, Paul 79, 80, 181
Phoras, Donald 108, 181
Phelps, Edwin 181
Pitchess, Andrew 181
Plunkett, Jerry 130, 181
Pokrajac, Nicholas 181
Polansky, Judy 45, 157, 181, 190, 192, 193, 194, 195
Pomeroy, Fred 181
Potter, Ellen 157, 181, 191, 194
Pratt, Judy 181
Price, Juliann 181

— R —

Rafaelovich, Romilda 181
Rager, James 182
Ramirez, David 182
Randall, Wayne 80 182
Raymond, William 02 182
Rehwaldt, Susanne 45 55 8 22 182
Reutter, Pamela 182
Reynolds, James 76 80 182
Richards, Mary Ann 182
Riek, Judith 152 57 182 191 94
Roach, Thomas 182
Robinson, Kenneth 182
Robinson, Patricia 182
Robinson, Frank 182
Roche, Kathleen 66 122, 35, 136 182
Rogers, Nancy 182
Rooton, Don 182
Rumbough, Charles 88 02 1 9 182
Russell, Dixie 183

Ryman, Sharon 183

— S —

Sage, Richard 183
Sampson, William 183
Sanchez, Drew 183
Sanders, Richard 183, 197
Saunders, Sherry 44, 66, 118, 132, 183
Sayer, Terry 183
Scanlon, Edward 183
Scanlon, Michael 183
Schaefer, Judy 183
Schruff, Barbara 183
Schuck, Geraldine 183
Schultze, Donald 183
Schultz, Leslie 76, 80, 81, 102, 120, 183
Schurter, William 183, 191
Schwindler, Robert 183
Scoonover, Frank Jr. 183, 194
Scott, Suzanne 66, 183
Segers, Gary 183
Shaffer, Susan 136, 137, 184
Shapiro, Norman 140, 184
Sharp, Carol 184
Sharp, Kenneth 184
Shepherd, Susan 118, 135, 136, 184
Shere, Gerald 102, 131, 184
Shoemaker, Nancy 184
Shuler, Susan 184
Shorkus, Elaine 122, 184
Siana, Mary 184
Simon, Stephanie 184
Smith, Diana 122, 137, 184
Smith, Hillary 44, 123, 184
Smith, Joan 184
Smith, Marella 184
Smith, Richard 184, 195
Smith, Ralph 184
Smith, Susan 143, 184, 195
Smith, William 184
Snyder, Donald 185
Sorge, Joan 85
Spaulding, Marian 157 185 94
Spencer, Susan 185
Spreen, Gregory 85
Sproul, Rhoda 66 136 185
St Clair, Robert 185
Stacey, Peter 85
Stava, William 39 185
Stephens, Daniel 185
Stephenson, Janell 185
Stoffel, Fred 42, 46, 63, 70, 104, 119, 120, 156, 157, 185, 191, 194, 195
Strampe, Steve 93, 185
Strand, Karen 185
Sutton, Charles 131, 186
Swab, Charles 186
Syphers, Carolyn 62, 126, 128, 157, 186, 192, 199

— T —

Taber, Dale 186
Taylor, Harry 109 186
Taylor, James 186
Tedesco, Linda 186
Temple, Theodore 108 186
Terhorst, John 186
Thacker, Susan 53 186
Thorlson, Gretchen 186
Theiss, Christopher 186
Theile, Susann 186
Thompson, James 186
Thompson, Sydney 123, 143, 186

Thornhill, Gary 86
Thorsen, Elizabeth 45, 186
Thurber, Stanley 186
Tigemeyer, Roger 186
Toohey, Mary Kathleen 187
Tortoris, Jo Ann 132, 187
Townsend, Michael 187
Traugott, Connie 187
Trotter, Don 93, 187
Tucker, Judy 126, 128, 187, 191
Tuiteners, Lisette 54, 187
Turmon, Sandra 62, 122, 187
Turner, Linda 187
Turner, Michael 187
Turner, Philip 187
Tyler, Patricia 55, 187

— U —

Unland, Charlotte 187

— V —

Vaccaro, Frank 81, 121, 187, 195
Van Horn, James 81, 104, 105, 187
van Horn, Ruth 187
Van Twaarden, Gerald 187
Vaney, Geraldine 54, 63, 187
Vawter, Alfred 187
Velte, Sheryl 187
Volkammer, Dieter 46, 102, 119, 120, 187

— W —

Wade, Garry 188
Wagner, Richard 88 192
Wallace, Jon 88
Ward, Valerie 88
Warren, David 88
Webb, Dona 136, 142, 188, 191
Webster, Richard 188
Weldow, Patricia 41, 53, 73, 118, 127, 129, 188, 196
Westcott, Carolyn 88
Wholey, Linda 88
Wiberg, Marion 132 88
Wilgus, Marian 63 33 34 88
Wiley, Mary 88
Williams, Sue 44 88
Wilson, Barbara 188
Wilson, Pamela J 55 189
Wilson, Pamela M 189
Wimbish, Richard 102 89
Winter, Sylvia 51, 55, 189
Wisely, Brent 123
Wolfson, Pamela 189
Wood, Gary 189
Wood, Susan 68, 129, 156, 189, 195
Wright, George 189
Wyatt, Vickie 189
Wyman, Mary 51, 66, 133, 134, 140, 189

— Y —

Yeager, Suzanne 41, 66, 118, 189
Young, Donald 189
Young, Stuart 63, 66, 104, 118, 189, 191, 194
Youts, Janet 189, 195

— Z —

Zack, Gary 189
Zeiff, John 189
Zeno, Lawrence 76, 78, 79, 81, 126, 189
Zimmerman, Phil 189
Zola, Jane 189

You are really a

the same lunch next

Negood! And have fun this summer. See you next year.

Love,

Nancy:

will be too many more.

Love you
Rikky

Nancy-

P.S. Have fun this summer,

Nancy Carson

To Nancy,
Glad I got to sit
behind you. Good
Luck + lots 'o' happiness.
Rita Szilagyi

Nancy
Have fun next year
Great. Hope to see
you then Good Luck
"61"
Hungry
Wabbal

nancy, its been fun
knowing you this
year. Have loads
of fun this summer
and always.
Sheryl Sparks

Nancy
The very best of luck to you you
beach bum. I hope you'll always
be as happy with Dick
as you are now (ha ha) (you and
all your problems)
Remember you always
Jan R.

Nancy - You mak the Best
Cobbis love cheryl Sullivan
Luck and Love always

nancy - good luck this
summer and in 10th grade
Donny makes 61

Nancy,
I'm sure glad you sat behind me in Latin this year. You're a real swell girl and I hope you're in at least one of my classes next year.
Luck always,
Jeanne Hallenbeck

It's really been fun this year. Good luck also and hope Pat

It has been a real fun year — I am sure knowing you this year Nancy. Have loads of fun with Dick — Good luck
Love & luck
Sue Alfright

Nancy:
It has been fun in Mr. Willms room. Wish you the very best of luck in coming years — sophomore year & luck
Best of Luck in coming years
Your a real nice kid — Keep up the good work — Save — Bill Zelter

Nancy —
it sure has been a real fun year in Wittmans Room. Good luck next year & hope you don't get attacked with another crummy teacher like Jerome Zenk
Tom Week

Nancy —
It has been real nice knowing you in Wittmans class.
Hope to see you in summer school. Good luck with Dick (Sue).
Dennis Wilcox

A DECAD

Nancy,
It's been about of fun this year and the best of luck next year.
Cathy Coffey

Nancy,
It has been really a panic knowing you this year. I hope that we will become better friends next year. Good ~~luck~~ Luck in everything you do. See ya,
Sode

ell Nanc

IT has been
a long hard battle
but its finally over (about)
Hope we have some classes
together - Have fun & the
best Craig Carmel

- Nancy -
To a real nice
girl and a fellow
sufferer of Mr. G's
Best of LUCK in
the coming years
S. I hope I
said the right thing!

Nancy, its
been great
getting to know
you this year
See you next
year

Nancy -
To a real cute girl.
It's really been a ball in
Gen Business this year also
in world geography.
Hope have in some classes next
year again
Craig Lucas

Nancy -
It's been fun this
year knowing you
and having you in gym.
Hope I see you next year
Ken
Akey

Nancy,
Best wishes
to a real swell girl
who is gonna be and is one
of the sweetest.
Lick Katz

OF PROGRESS

Rod
Lepton

Nancy
It's been lots of
fun having you in
two of my class.
Good luck as a Southmore.
Savy Vittum

Nancy
Sure is fun
moved here &
don't forget you
be well but I do know
you're a real nice girl
Jim Sallens

Nancy
Lots of fun
Best of luck
Scott Wilson

Scott Hilton

Scott Tegeler